Victoria Daily Times.

VOL. 13. VICTORIA, B. C., FRIDAY, SEPT. 19, 1890. No. 70

WANTS.

ADVERTISEMENTS of To Let, Wanted, Etc., under these heads, four lines or under, 25 cents for each insertion, and pro [illegible] more space or longer time.

WANTED—Situation as housemaid in small family. Apply M. G. TIMES office. se19-3t

WANTED—A good spaniel (trained prefered.) Apply H. Carmichael, 26 Quebec street any evening between 6 and 7 o'clock. se19-3t

WANTED—A Lady Waitress. Apply at 71 Yates street. se19 1m

WANTED—Several active young men; must be fair penmen. Apply to P.O. box 278. se19-2t

WANTED—A German with good experience in any kind of mercantile business, wants position on a vessel bound for a long trip as purser, etc., or a better position in a wholesale house or real estate business. Apply G. Kuntzy, Post office, Victoria, B.C. se18-1t

WANTED—By a young Englishman situation, either as clerk or cashier. About 4 years office experience. Good references. H. J. C. TIMES office. se17-3t

WANTED—Furniture; good price paid for house furniture at once. Apply P.O. box 532, city. se16-tf

WANTED—Everybody to come and buy bargains at Hilbert's Boot and Shoe clearing sale, 74 Yates street. sep10-tf

WANTED—At once a nurse girl for small family. Apply 3 St. Lawrence street, James Bay. aug12-tf

TO LET.

TO LET—A comfortably furnished 5 roomed house conveniently situated. Terms reasonable. Address "G. T." TIMES office. se19-2w

TO LET—Two well furnished rooms. Board for four or five gentlemen if desired. Mrs. Edwards, corner John and Government streets near the fountain. se19 1w

TO RENT—Furnished, a two story house with four bed rooms and dining room in choice locality. Apply at Mrs. Tylor's, Belott street, between the hours of 9 a.m., and 6 p.m. Opposite Miss Caton's school. se19-3t

TO LET—New modern houses built for warmth and comfort; will be let by month or on lease to reliable parties; location best in the city. Inquire of J. A. Lawrence, 46 Government street. sept18-tf

FOR RENT—In respectable neighborhood, small house and garden, $10.00 per month; furniture for sale. Apply by letter to P.O. box 109. se16-1w

TO LET—Three nice Furnished Rooms with breakfast if desired. Apply 111 Blanchard street. sept16-6t

TO RENT—Furnished rooms at 39 Quadra street, near Fort. se13-1w

TO LET—A story and a half house 7 rooms No 81 Discovery St. Apply on the premises between 7 and 8 p. m. or to Brackman and Ker, Government St. sep11-tf

TO LET—Furnished Apartments, first-class, suitable for housekeeping. Also double bedded room for two gentlemen. 63 Superior street. sep4-tf

TO LET—A furnished front Room on James Bay car line. Apply "A" this office. se2-tf

TO RENT—New five roomed Dwelling; bath room, hot and cold water, 3 lots Dallas Road. Apply Monteith & Milligan, 50 Government street. aug12-tf

TO LET.—After July 1st, the handsome residence Maplehurst, 153 Blanchard street, unfurnished. Apply C. W. Rhodes. ap18-tf

FOR SALE.

FOR SALE—Good Brussels carpet, slightly used, containing 40 yards, would fit room 14x15; price 75c per yard. 68 North Park street. se18-3t

FOR SALE—A barber shop in good locality and doing a good business. Reasons for selling. Apply at 104 Yates street. se18-3t

BOARD.

PERMANENT BOARDERS—A few Permanent Boarders can be accommodated at the Douglas House, corner of Gordon and Courtney streets at winter terms. sep5-1m

EDUCATIONAL.

SCHOOLS OF PRACTICAL, CIVIL, MEchanical, Mining Engineering, Surveying, Draughting, Architecture, Assaying and Navigation, 170½ Second street, Portland, Or., and 723 Market street, San Francisco, Cal.—Established 1864. A. VANDER NAILLEN, Pres. Send for circular. sept5-1yr

LOST OR FOUND.

FOUND—2 year old bay horse, white star, 13 hands high. Owner can have same by proof of claim and payment of expenses. Adam Ross, Saanich. se19-1w

LOST—Left in Steitz Restaurant about three weeks ago a gold headed cane with piece on bottom and cap on top. If the finder will please return the same to D. Davis, 80 Wharf street, he will be suitably rewarded. se19-3t

REWARD—For the return of a valuable solitaire diamond ring lost yesterday afternoon. A suitable reward will be given at THE TIMES office. (Colonist copy.) se17-1w

REWARD—$25 will be paid for the conviction of anyone removing without authority the sign of the RED CROSS from lands for sale by us or defacing our properties. Crane, McGregor & Boggs, brokers, 30 Broad St. au15

ARCHITECTS.

THOMAS HOOPER,
ARCHITECT

Office on the New Methodist Church site, corner Johnson and Quadra streets. jly5-tf

P. H. DONOVAN,
ARCHITECT.

Office, Craft & Norris Block, Douglas street. Plans and specifications furnished on the shortest notice. ap9tf

T. B. NORGATE,
ARCHITECT

and Mechanical Engineer. Drawings for Patent Office. Office, Moody's Block, 76 Yates treet, Victoria B. C. m20tf

JNO. TEAGUE,
ARCHITECT,

Has removed to new offices corner of Broad street and Trounce avenue. fe20tf

CIVIL ENGINEERS, Etc.

C. W. BUSK,
Assoc. M. Inst. C.E., M. Soc. C.E.
MINING AND GENERAL SURVEYOR AND CIVIL ENGINEER.

Plans and estimates furnished, reports prepared, works undertaken, and contracts superintended for all kinds of Engineering or Surveying work in the south part of the West Kootenay District. Address P. O. Box 346, Victoria, B. C., or Nelson, Kootenay Lake B. C. jan29

G. HARGREAVES,
CIVIL ENGINEER, LAND SURVEYOR AND ARCHITECT.

Plans, specifications and estimates furnished for buildings. S. E. corner of Government and Fort streets, upstairs, Victoria, B. C.

GRAY & DEVEREUX,
CIVIL ENGINEERS

And Railway, Land and Mine Surveyors. Plans, specifications and estimates of structures and excavations prepared for contractors. Surveys taken by contract in all parts of the province and Washington. Timber limits located. Office—Room "C," White House (upstairs), Government street. P.O. Box 338. Branch office in Seattle. feb7-6m

SOCIETIES.

VANCOUVER & QUADRA LODGE,
No. 2, A. F. & A. M., B.C.R. Regular communications the third Wednesday in each month at [illegible] Temple, corner Douglas and Fisgard streets. Sojourning brethren cordially invited. jy28 R. A. BROWN, Secretary.

COLUMBIA ROYAL ARCH
Chapter, No. 120, G.R.S. Regular convocations held on the first Tuesday of every month, at Chapter Hall, Masonic Temple, Douglas street. Sojourning companions cordially invited. W. J. QUINLAN, jel-1y Scribe E.

FAR WEST LODGE, No. 1, K. of P.
Regular convention every Friday evening at Foresters' Hall, Government street. Sojourning Knights are cordially invited to attend. R. J. PLUMMER, oc23 K. of R. & S.

ST. ANDREW'S & CALEDONIAN
Society meets in their hall, corner Langley and Yates streets, on the first Friday in every month. All Scotchmen are invited to join. J. M. MURDOCH, Secretary.

SCAVENGERS.

THOMAS LANCASTER,
SCAVENGER.

Yards and cesspools cleaned by contract or monthly. Orders may be left at Demers and Son, Grocers, corner Douglas and Pandora streets; Mr. Fee, corner North Park and Quadra streets; Mr. Nathan, Spring Ridge; Mr. Moffatt, corner Fort and Blanchard streets. au16-tf

PETER HANSEN
CITY SCAVENGER.

Yards and cesspools cleaned by contract or monthly. Prompt attention given to all orders and prices reasonable.

Orders left at Dixi Ross & Co.'s and Robert Porter's, Island Market, Johnson and Douglas streets.

Residence, Discovery street, between Government and Douglas. ju18

JOHN DOHERTY
GENERAL SCAVENGER.

Yards and cesspools cleaned, contracts made for removing earth, etc. All orders left with Jas. Fell & Co., Fort street, grocers; Cochrane & Munn, corner Yates and Douglas streets, or George Doughty, corner Fort and Blanchard streets, will be promptly attended to. aug22-1y

BANKERS.

GARESCHE, GREEN & CO.
BANKERS.

Government street Victoria, B. C. Deposits received in gold, silver and U. S. currency. Interest paid on the same on time deposits. Gold dust and U. S. currency purchased at highest market rates. Sight Drafts and Telegraph Transfers to San Francisco, New York and Canada. Exchange on London, available in all parts of Europe, England, Ireland and Scotland. Letters of Credit issued on the principal cities of the United States, Canada and Europe. Agents for Wells, Fargo & Co.

PHYSICIANS.

HOMŒPATHIC REMOVAL.
DR. J. HALL

Will leave his rooms on Pandora street on Monday, December 2nd, for the new brick block corner of Yates and Douglas streets, where he may be consulted at the usual hours, from 1 to 4 p.m., excepting Sundays and holidays. nov27

J. K. GARROW, M. D.

(Lately attending Guy's Hospital, London, and Royal Infirmary, Edinburgh.) Specialties: Diseases of Women and Children and Chronic Diseases. Office and residence, corner of Douglas and Yates streets, over Cochrane & Munn's drug store. Office hours:—9 to 11 a.m., 1 to 3, and 7 to 8:30 p.m. Calls in city or country promptly attended to. nov9-3m

INSURANCE.

TO INSURE—Your house at lowest rates call on Crane, McGregor & Boggs, agents Citizens. au15

INSURE—In the Sun, Life and Accident. Crane, McGregor & Boggs. au15

THE NORWICH UNION
FIRE INSURANCE SOCIETY,
Established 1797. Amount insured $200,000,000.
H. D. HELMCKEN, Agent.
Bastion street, Victoria, B. C. jan3-1y

JOHN J. AUSTIN,
NOTARY PUBLIC.

Real Estate and General Agent. Loans negotiated. Town and Country Property for sale. Office Government street Victoria. P.O. Box 50.

MISCELLANEOUS.

ASPINALL'S ENAMEL.

Just arrived a very large consignment in every conceivable color (bath and plain). Apply 150 Johnson street. Orders received at Langley & Co's. sep17-1m

QUEEN'S MARKET.
L. GOODACRE,

Government street, Victoria, B. C., wholesale and retail Butcher. Contractor by appointment to Her Majesty's Royal Navy.

A. & W. WILSON,
PLUMBERS AND FITTERS.

Bell Hangers and Tinsmiths. Dealers in best descriptions of Heating and Cooking Stoves, Ranges, etc. Shipping supplied at lowest rates. Broad street, Victoria, B. C. Telephone call 126.

LIKE CURES LIKE.

The Remarkable Result of a Third Stroke of Paralysis.

BRIDGETON, N. J., Sept. 19.—Fourteen years ago John Clark was attacked with epilepsy and paralysis, which destroyed the use of his legs, and he has since remained helpless in bed. Several days ago a stool fell against one foot, causing a sensation of pain in one toe, the first he had felt in it for fourteen years. The muscles involuntarily contracted, and he discovered that he moved the foot slightly, exerting all the strength he could command. He shook his foot and then managed to turn over in bed. In so doing he fell to the floor. His knees struck upon his tin tobacco box, causing intense pain in his legs. He was lifted back upon the bed, but insisted upon sitting up with his feet hanging out. In this position he said he felt hot all over. Steadily vitality returned, and, to-day he was able to walk about the room. He attributes the change to a third stroke of paralysis which he received this summer.

Mr. Oliver Dalrymple, the great Dakota farmer, says that if the population of the United States increases during the next ten years in the same ratio as the increase since 1880 that country will be an importer instead of an exporter of breadstuffs. The wheat acerage is but little more than it was ten years ago, whereas the population has increased nearly fifteen millions in the same time.

Fifty-eight pieces linoleums, latest designs in all widths and qualities, just arrived at John Weiler's.

Ice Cream made to order and delivered to all parts of the city. Telephone No. 161, New England Bakery Young Bros., No. 116 and 118 Government street.

AMERICAN DISPATCHES.

THE TARIFF CONGRESS ADOPTS RECIPROCITY AMENDMENTS

For Forty Years Railway Switchwoman—A Gang of Burglars Led by a Pretty Woman in Tacoma—A Generous Donation to the Baptists.

NEW YORK, Sept. 19.—The Rome correspondent of the Catholic News cables that the vicarate apostolic of British Columbia has been made a diocese, with the Right Rev. Paul Teurien as bishop.

Mysterious Silence.

WASHINGTON, D.C., Sept. 19.—The Congress on the tariff bill held a session this morning and adopted reciprocity amendment of the Senate. The conferees are extremely reticent about their deliberations and conclusions reached, even Democratic members maintaining close silence. The reciprocity feature was the one subject of discussion this morning and was finally adopted by a party vote.

Should be Pensioned.

MACON, Ga., Sept. 19.—Mrs. Mary Carroll has been switchwoman at the Central Railway junction in this city, where several railroad tracks meet for forty years. During this time she has always been faithful and efficient. She is perhaps the only switchwoman in the United States. After so excellent a record and so many years capital service the Central Railway has placed her in a less irksome position. She has been made gate tender in this city.

A Pretty Burglar.

TACOMA, Sept. 19.—There is evidently an organized band of thieves working this city. There is a woman in the gang who plays a bold part, acting both as spy in sizing up houses for the others to rob, and also lifting valuables herself as she finds it convenient. She is described by one whose house has lately been gone through as being a woman of 22 or thereabouts, and of a very slender build, weighing not more than 115 pounds. She has dark hair and a profusion of it, dark, handsome eyes and singularly regular and prepossessing features. Her carriage is erect, her eyes keen and penetrating. She wore a street dress of fashionable make, of black and white check stuff, the bottom of the skirt trimmed with three bands of narrow black velvet ribbon, and the same kind of ribbon ornamented the corsage of the dress, being so arranged as to come to a point in bands about the front. The police are doing their best to apprehend her, as well as her daring associates, who are becoming a terror to citizens.

Joy Too Great.

UNION, Or., Sept. 19.—James K. Smith, who a few days ago recovered speech after being dumb for seventeen years, has been adjudged insane. It is thought that joy at the recovery of his speech has shattered his mind. At times he is very violent.

Can Afford It.

OAKLAND, Sept. 19.—The residence of Captain J. C. Ainsworth, the capitalist, at Claremont, about three miles from this city, was burned down this evening. The mansion and its contents, rich furnishings, library and gems of art were entirely destroyed. The cause of the fire is at present unknown, as is the loss, but probably the latter will not be less than $50,000. Capt. Ainsworth is well known all over the coast.

A Big Donation.

CHICAGO, Sept. 19.—John D. Rockafeller has just given one million dollars to the new Chicago Baptist University in addition to $60,000 which he contributed previously. The munificent offer was laid before the board of trustees of the institution to-day and was quickly accepted. Success at least so far as it depends on financial consideration is already assured to the University.

Should Win Her Suit.

NEW YORK, Sept. 19.—McKee Rankin, the actor, has been served with a summons and complaint at the instance of his wife, Kitty Blanchard, who alleges her husband has not supported her for three years. Mrs. Rankin does not seek a divorce, but merely demands that her husband shall support her.

Barrundia's Death.

WASHINGTON, D. C., Sept. 19.—The resolution introduced in the House last week by Representative McCreary of Kentucky, directing the Secretary of State to transmit all correspondence relating to the killing of Gen. Barrundia to the House, was acted on favorably by the committee on foreign affairs at its meeting to day.

A Young Unfortunate.

SALEM, Or., Sept. 19.—Robert Jolly, a boy aged nine years, was run over by cars at the state fair grounds to-day, about 9:30 a. m. and had his leg crushed. Physicians had to amputate the limb, and the boy now is resting easy.

Dion Boucicault Dead.

NEW YORK, Sept. 18.—Dion Boucicault the celebrated playwright and actor, died this afternoon at his residence, 102 West 55th street, at 5 o'clock, in the 68th year of his age. He caught a cold, which developed into pneumonia, on Tuesday, and rapidly became worse, although he was conscious up to the time of his death. His physician, Dr. Delafield, his wife and nurse alone were present when he died. No arrangements for the funeral have yet been made. The deceased was in his 69th year, having been born in Dublin December 26th, 1822. He was educated at London University, and began his career as a dramatic author and actor with the production in 1841 of "London Assurance" at Covent Garden Theatre, London. He was connected with the management of a number of the leading theatres, and among the upwards of fifty pieces which he wrote are the "Colleen Bawn," the "Octoroon," "the Rapparee," and "the Shaughraun." Since 1876 he has resided in New York city.

An Ill-Advised Policy.

SPOKANE FALLS, Sept. 17.—A remarkable spectacle was presented this morning at the new exposition building in this city, which is being made ready for the exposition opening October 1. [illegible] union carpenters struck [illegible] because the board of directors found it necessary to use a small quantity of lumber from a boycotted mill, being unable to get it elsewhere.

Public indignation was at once aroused, and prominent citizens, bankers, merchants and councilmen, with hammers in their hands, went to the building and engaged in the work of layin the shingles on the immense roof. Scores of other leading citizens will aid in the work to-morrow, among whom will be Hon A. M. Cannon, J. J. Browne, both millionaires; W. H. Tyler, president of the Board of Trade; Mayor Clough and a host of others.

The strike was made without a moment's warning, and a conference was immediately held, but it resulted in no agreement. The board of directors then issued a call to the public, explaining their course, and urged all citizens to rally to the rescue. A large force of non-union men will be placed at work in the morning, and the building will be completed in time for the opening October 1.

Still Troubled.

SAN JUAN, Nicaragua, Sept. 19—A large purchase of arms and ammunition by the Nicaraguan Government in New York is believed here to indicate an early war with Honduras. Relations between the two republics have been strained for some time, and the feeling has been intensified by the late war between Salvador and Guatemala. It is a notorious fact that many towns in Honduras are endeavoring to annex themselves to Nicaragua, and that many prominent military men from Honduras now in sanctury in Nicaragua are ripe for war against Bogran. The government of Sacasa is looked upon as all that can be desired, and no revolution is feared in Nicaragua.

Don't Like to be Left.

CITY OF GUATEMALA, Sept. 19.—Everything is quiet here just now, and there is a feeling of satisfaction that martial struggles are over. Officers and men of United States war vessels are pretty well tired of their stay, and view with satisfaction the orders they have received to leave Guatemalan shores. The Thetis leaves San Jose next week for Nicaragua, touching at Lannion, Salvador and Amapala, Honduras. The Ranger goes direct from here for Punta Arenas, Costa Rica, and from thence to Panama, which is her station. Americans in this capital, and in fact all foreign residents, regret the departure of these two vessels, and will experience a sense of insecurity when they are gone. The popular feeling here is that there ought to be foreign man-of-war stationed at some Guatemalan port till all recent troubles are fully settled.

Formally Recognized.

SAN SALVADOR, Sept. 19.—A letter was received by President Ezta to-day from the United States Minister Mizner, informing him that cable instructions had been received by Mizner to formally recognize Ezta as president of Salvador.

Nothing Succeeds Like Success.

CITY OF MEXICO, Sept. 19.—President Diaz has sent a long cable to President Ezeta of Salvador, congratulating him on the result of his recent action, and wishing him success. As new chief magistrate of the nation he hoped friendly relations between Mexico and Salvador would be continued and the tie of amity be made stronger with course of time.

A Wise Policy.

SAN SALVADOR, Sept. 19.—President Ezeta has granted a general amnesty to all political offenders. This is the principal act under his administration, and is taken as a sign of his disposition to unite all divided political interests of Salvador into a solid body, or in other words to create strictly friendly relations between all citizens of the country. This decree outlines the liberal policy which Ezeta intends to follow.

Resuming Duties.

CITY OF MEXICO, Sept. 19.—Matias Romero, Mexican minister to the United States, left for Washington tonight. Ignacio Mariscal, secretary of the department of foreign affairs, has resumed the duties of his office.

A DACOTA SALVATIONIST.

Professes to Have Visited the Happy Hunting Grounds.

PIERRE, S. D., Sept. 19.—Two weeks ago, a young chief who had been absent from his reservation for a year returned telling his people that he had visited the happy spirit land during his absence, and that his mission back to the now gameless prairies of the reservation was to lead all of the great Sioux nation of North American Indians to the happy spirit land, where he had spent the past year so pleasantly. The mysterious young chief told the superstitious Indians that to gain entrance to that beautiful land where game and fish of all kind were plentiful, and where there was continual Indian summer, never visited by frosts of winter, they must first join in a grand dance lasting five days and nights. Of course, nearly all of the Indians believed the young man's story, and accordingly all Indians in the interior of the reservation assembled and the dance began; but the authorities in the meantime heard of the strange proceedings to depopulate the agency and at once took steps to put a stop to the dance. Four Indian police were sent to disperse the redskins, but the policemen were quickly gathered in and disarmed, and sent back to the agency. The Indians continued the dance for three days and nights, until they fell exhausted, only to make a weak effort to continue. Finally a squad of 25 police dispersed the crowd, nearly all of them having danced until completely fatigued and resistance being useless. It is believed they will again attempt the five days dance before long.

Baby Buggies, the finest and largest assortment in the city at low prices, from $9.50 up, at J. Sehl's 66 Government street.

DUBLIN EXCITED.

DILLON, M. P., ARRESTED IN HIS UNCLE'S RESIDENCE.

He is Rudely Treated by the Police—What Was the Cause of the Trouble—Balfour's Course Ridiculed by London Newspapers.

LONDON, Sept. 19.—The Chronicle and Daily News ridicules Secretary Balfour's course in arresting Messrs. O'Brien and Dillon, assuming that the object of the Government is to prevent their American mission. They say such purpose will not be accomplished by the detention of these prisoners. Other Nationalists will be sent to America in their stead and what delegates of minor fame lack in eloquence and logic will be more than compensated for by the story they will be able to tell of persecution and injustice. Conservative organs support the Government's action as warranted by the dangerous advice given the peasants by the prisoners, but don't venture to predict any beneficial result of the movement.

DUBLIN, Sept. 19.—Great sensation has been caused by the arrest of Dillon and O'Brien. Later particulars are to the effect that Dillon, when arrested, was in his uncle's house at Ballybrack. A police inspector accompanied by two constables entered without knocking or notice, and rudely ordered Dillon to accompany him. The latter asked for the inspector's authority, whereupon the officer produced a warrant accusing Dillon of inciting tenants of Smith-Barry in his recent speech at New Tipperary not to pay their rents. Without waiting for Dillon to take a change of clothing, the police hurried him to a car and took him to Dublin, thence to Tipperary there to be arraigned before Colonel Caddel, a magistrate whom Dillon a few weeks ago most severely denounced in a speech in Parliament.

O'Brien was taken in custody at Glengariff Hotel. His wife was with him recently when an officer served a writ from Lord Salisbury for sixteen hundred pounds cost in the O'Brien libel suit against the Premier, without calling him to one side. The officer presented the warrant and told O'Brien to come along. "Another attempt to keep me from telling Americans the truth about Ireland," said O'Brien, as he accompanied the officer. The charge against O'Brien was the same as against Dillon, that of inciting tenants not to pay rent and of advocating boycott in speech at Limerick and New Tipperary.

A warrant is also out for Dalton, and the police are watching the league rooms in Dublin. It is believed that warrants are issued for many persons connected with the league, and that the government has determined during recess of Parliament to crush out, if possible, all opposition to its policy in Ireland. Mrs. O'Brien went in the same train that took her husband to prison.

Lord Salisbury is said to be deeply incensed against O'Brien, who in his Limerick speech called Salisbury a libeller and blackmailer. Much excitement prevails both in Ireland and England over the arrests, and the opinion is generally expressed that the object of the government is to prevent Dillon and O'Brien from going on a tour and gaining American sympathy and contributions for the Irish cause.

European Gossip.

LONDON, Sept. 19.—It is announced that General Boulanger will publish a full explanation of the exact relations of himself and the royalist party, as well as his connection with his own adherents.

It is officially stated that it will cost $50,000 to repair the portions of the Alhambra which were damaged by the recent fire. This cost covers merely patching up of the structure, so that it will not present the appearance of a ruin. No estimate of the cost of restoring what has been destroyed is attempted, for the reason that the loss is irreparable. The new walls and corridors can be supplied, but modern art can't duplicate the peculiar beauties of the original.

A society of Catholic workmen has been formed at Rome for the purpose of opposition to socialistic doctrines. The Pope takes an active interest in the organization, which is based on the lines of his latest encyclical on social subjects. Socialism has not made so much headway in Italy as in Germany and France, but is slowly gaining strength, and is occasioning some uneasiness to secular as well as religious authorities.

The Queen of Roumania paid a visit to Bray to-day, and met with an enthusiastic reception from the people of the village, which was beautifully decorated in honor of the poet queen. The local magnates made speeches of welcome to which the fair guest responded appropriately.

A divorce law similar to that recently adopted in France is embodied in the bill before the Italian Parliament, which it is believed will pass.

The Emperors Kiss Each Other.

KRONSTADT, Sept. 19.—Emperor William received Emperor Francis Joseph at the depot here this evening. The two emperors repeatedly embraced and kissed each other.

Peasants on the Rampage.

PARIS, Sept. 19.—A dispatch from Rome announces the hurried departure of troops for Caramanco, a small town seventeen miles southwest of Chieti, on the Adriatic, where six hundred armed peasants seized and pillaged the town hall, and at the same time destroyed all records. The cause of rioting is said to be against the imposition of greater taxation.

The Queen Annoyed.

MONTREAL, Que., Sept. 19.—The Queen has sent a cablegram to Lord Stanley to have full particulars sent her regarding the prosecution of O'Brien, the alleged author of the despatch regarding Prince George of Wales thrashing several men. The joke, which was widely published in England, caused the Queen and all the members of the Royal family, much pain and anxiety, [illegible] the Queen has been personally in communication with the Prince and the Governor-General.

POST OFFICE DEPARTMENT.

The Postmaster-General's Report—An Increase of Revenue.

Special to the TIMES.]

OTTAWA, Sept. 19.—The annual report of the Postmaster-General for the year ending June, 1890, will be ready in a few days for placing in the hands of the printers. As some criticism appeared in the press to the effect that there would be a large deficit, your correspondent called upon the Postmaster-General and learned that the gross revenue this year was $3,223,614, or an increase of $239,392 over the previous year. The net revenue for the year ending June, 1890, was $2,357,388, or an increase of $136,885 over 1889.

A BAD STATE OF AFFAIRS.

Such Inclement Weather Not Seen in Europe for Many Years.

LONDON, Sept. 19.—From all parts of Europe comes news of disastrous storms and of wild wet weather. At Aix les Bains the season is more like November than the ordinarily lovely weather of September. In Switzerland, streams have become great torrents and sweep through the valleys with a fury that makes it dangerous for tourists to venture far in their meanderings. People in many towns in Bohemia, Austria and Hungary have been made homeless by floods, and governments in authority doing all they can to assist them.

The German army manœuvres in Silesia, this week are seriously interfered with, and altogether Europe has not seen in many years a more depressing autumn. In Holland extraordinary precautions are being taken for the maintenance of the dykes, and in coast towns the whole population have to be ready for this work at a moments' notice, no exception being made for visitors or non-residents, who are held liable to forced labor for common protection.

The recent storm in Jura has left multitudes destitute for whom collections are being taken up throughout Europe.

In Bavaria several families have been frozen to death, and in more than one instance physicians have perished while braving storms in their efforts to reach the houses of patients.

A BOY'S CRIME.

He Killed His Mother's Paramour and Admitted the Act.

LONDON, Sept. 19.—Plumstead is now the scene of a sensational murder case, the developments of which are being followed by Londoners with much interest. This is the affair of young W. Lyons, who last Friday night stabbed and killed his mother's paramour. The coroner's inquest was held to-day and resulted in a verdict against the young man of wilful murder, extenuating circumstances being urged. He testified with great coolness, and admitted everything. Having told how he found his mother and her lover, Stewart, in bed and subsequently drove the latter from the house, he continued, amid sympathetic silence, "Mother then came to the bedroom door for her hat, which I took away. She then went to the street door and walked away with aim. Finding mother was so long gone, I went down toward Griffin road without my boots. Hearing murmuring of voices, I looked through the fence and saw them together. I told him that the best thing he could do would be to be off. Mother then caught hold of me and I pushed her away three or four times. I and the man then got into the road, when the man said: 'You have not got the heart to do it.' I said nothing, but stabbed him there and then in the chest with a bread knife. He staggered and fell down and said: 'I am done for.' I then said to two young men who were present: 'Call a policeman. I shall have to be marched away.'"

Surely it was hard to find a sadder case than that of this maddened youth who tried to avenge his mother's shame. Police patrols have been specially employed to protect the house in which the mother of the accused resides, as it is feared the excitement and indignation which is freely expressed may culminate in some act of violence.

A CRAZY COUPLE

Kill Themselves Because of a Quarrel With a Third Person.

NEW YORK, Sept. 19.—Gustave G. Kosh, 26 years old, crayon artist, born in Vienna, and Emilie Rossen, aged 19, actress with Amberg's troupe, born in Berlin, suicided early this morning. Kosh, after pacing up and down the up-town station of the elevated railroad at Bowery and Canal streets several times at six o'clock this morning, stopped at the south end, when the woman put her head out of a third story window of the Bowery building. He said to her, "Yes, I have come, Emilie; are you ready?" Next moment at a signal "ready," he shot himself, falling dead under the window, and the woman committed the same act in her room. Emilie left a letter addressed to her aunt, Mary Knoon, with whom she boarded, in which she spoke of her lover Kosh's quarrel with her mother, and the determination of Kosh and herself to commit suicide, and asking that her body be cremated.

It is indeed a remarkable tale which is told from Diarbekir (Turkey in Asia) by the Turkish journal, the Tarik. During a recent tempest there were showered from the skies, neither hailstones nor raindrops, but grains of millet. The inhabitants of Melessa and Mohal have gathered the grain and stored it, and are grinding it for bread. This beats the frog showers, to say nothing of the green rain and red snow.

Arrived.

Bass XXXX Ale (Lamb's Wool) at the Occidental Hotel bar.

THE DESERTER

BY CAPT. CHARLES KING, U. S. A.

Author of "Dunraven Ranch," "The Colonel's Daughter," "Marion's Faith," Etc., Etc.

CHAPTER XVI.

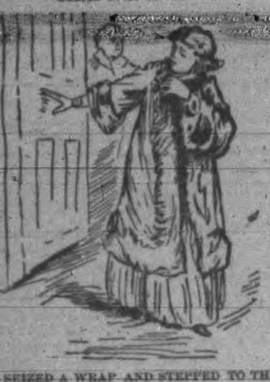

SHE SEIZED A WRAP AND STEPPED TO THE DOORWAY.

Mr. Hayne was up and around again. The Springtime was coming, and the prairie roads were good and dry, and the doctor had told him he must live in the open air awhile and ride and walk and drive. He stood in no want of "mounts," for three or four of his cavalry friends were ready to lend him a saddle horse any day. Mr. and Mrs. Hurley, after making many pleasant acquaintances, had gone on to Denver, and Capt. Buxton was congratulating himself that he, at least, had not run foul of the engineer's powerful fists. Buxton was not in arrest, for the case had proved a singular "poser." It occurred during the temporary absence of the colonel; he could not well place the captain under arrest for things he had done when acting as post commander. In obedience to his orders from department headquarters, he made his report of the affair, and indicated that Capt. Buxton's conduct had been inexcusable. Rayner had done nothing but, as was proved, reluctantly obey the captain's orders, so he could not be tried.

Hayne, who had committed one of the most serious crimes in the military catalogue—that of drawing and raising a weapon against an officer who was in discharge of his duty (Rayner), had the sympathy of the whole command, and nobody would prefer charges against him. The general decided to have the report go up to division headquarters, and thence it went with its varied comments and indorsements to Washington; and now a court of inquiry was talked of. Meantime poor bewildered Buxton was let severely alone. What made him utterly miserable was the fact that in his own regiment, the —th, nobody spoke of it except as something that everybody knew was sure to happen the moment he got in command. If it hadn't been that 'twould have been something else. The only certainty was that Buxton would never lose a chance of making an ass of himself.

Instead of being furious with him, the whole regiment—officers and men—simply ridiculed and laughed at him. He had talked of preferring charges against Blake for insubordination, and asked the adjutant what he thought of it. It was the first time he had spoken to the adjutant for weeks, and the adjutant rushed out of the office, to tell the crowd to come in and "hear Buxton's latest." It began to look as though nothing serious would ever come of the affair, until Rayner reappeared and people saw how very ill he was. Dr. Pease had been consulted; and it was settled that he as well as his wife must go away for several months and have complete rest and change. It was decided that they would leave by the 1st of May. All this Mr. Hayne heard through his kind friend, Mrs. Waldron.

One day when he first began to sit up, and before he had been out at all, she came and sat with him in his sunshiny parlor. There had been a silence for a moment as she looked around upon the few pictures and upon that bareness and coldness which, do what he will, no man can eradicate from his abiding place until he calls in the deft and dainty hand of woman.

"I shall be so glad when you have a wife, Mr. Hayne!" was her quiet comment.

"So shall I, Mrs. Waldron," was the response.

"And isn't it high time we were beginning to hear of a choice? Forgive my intrusiveness, but that was the very matter of which the major and I were talking as he brought me over."

"There is something to be done first, Mrs. Waldron," he answered. "I cannot offer any woman a clouded name. It is not enough that people should begin to believe that I was innocent and my persecutors utterly in error, if not perjured. I must be able to show who was the real culprit, and that is not easy. The doctor and I thought we saw a way not long ago; but it proved delusive." And he sighed deeply. "I had expected to see the major about it the very day he got back from the court; but we have had no chance to talk."

"Mr. Hayne," she said, impulsively, "a woman's intuition is not always at fault. Tell me if you believe that any one on the post has any inkling of the truth. I have a reason for asking."

"I did think it possible, Mrs. Waldron. I cannot be certain now; and it's too late anyway."

"How, too late? What's too late?"

He paused a moment, a deeper shadow than usual on his face; then he lifted his head and looked fairly at her.

"I should not have said that, Mrs. Waldron. It can never be too late. But what I mean is that—just now I spoke of offering no woman a clouded name. Even if it were unclouded, I could not offer it where I would."

"Because you have heard of the engagement?" was the quick, eager question. There was no instant of doubt in the woman as to where the offering would be made, if it only could.

"I knew of the engagement only a day ago," he answered, with stern effort at self control. "Blake was speaking of her, and it came out all of a sudden."

He turned his head away again. It was more than Mrs. Waldron could stand. She leaned impetuously towards him, and put her hand on his:

"Mr. Hayne, that is no engagement of heart to heart. It is entirely a thing of Mrs. Rayner's doing, and I know it. She is poor—dependent—and has been simply sold into bondage."

"And you think she cares nothing for the position, the wealth and social advantages this would give her? Ah, Mrs. Waldron, consider."

"I have considered. Mr. Hayne, if I were a man, like you, that child should never go back to him. And they are going next week. You must get well."

It was remarked that Mr. Hayne was out surprisingly quick for a fellow who had been so recently threatened with brain fever. The Rayners were to go east at once, so it was said, though the captain's leave of absence had not yet been ordered. The colonel could grant him seven days at any time, and he had telegraphic notification that there would be no objection when the formal application reached the war department. Rayner called at the colonel's office and asked that he might be permitted to start with his wife and sister. His second lieutenant would move in and occupy his quarters and take care of all his personal effects during their absence; and Lieut. Hayne was a most thorough officer, and he felt that in turning over his company to him he left it in excellent hands. The colonel saw the misery in the captain's face, and he was touched by both looks and words:

"You must not take this last affair too much to heart, Capt. Rayner. We in the —th have known Capt. Buxton so many years that with us there is no question as to where all the blame lies. It seems, too, to be clearly understood by Mr. Hayne. As for your previous ideas of that officer, I consider it too delicate a matter to speak of. You must see, however, how entirely beyond reproach his general character appears to have been. But here's another matter: Clancy's discharge has arrived. Does the old fellow know you had requested it?"

"No, sir," answered Rayner, with hesitation and embarrassment. "We wanted to keep him straight, as I told you we would, and he would probably get on a big tear if he knew his service days were numbered. I didn't look for its being granted for forty-eight hours yet."

"Well, he will know it before night; and no doubt he will be badly cut up. Clancy was a fine soldier before he married that harridan of a woman."

"She has made him a good wife since they came into the Riflers, colonel, and has taken mighty good care of the old fellow."

"It is more than she did in the —th, sir. She was a handsome, showy woman when I first saw her—before my promotion to the regiment—and Clancy was one of the finest soldiers in the brigade the last year of the war. She ran through all his money though, and in the —th we looked upon her as the real cause of his break down, especially after her affair with that sergeant who deserted. You've heard of him probably. He disappeared after the Battle Butte campaign, and we hoped he'd run off with Mrs. Clancy; but he hadn't. She was there when we got back, big as ever, and growing ugly."

"Do you mean that Mrs. Clancy had a lover when she was in the —th?"

"Certainly, Capt. Rayner. We supposed it was commonly known. He was a fine looking, black eyed, dark haired, dashing fellow, of good education, a great swell among the men the short time he was with us, and Mrs. Clancy made a dead set at him from the start. He never seemed to care for her very much."

"This is something I never heard of," said Rayner, with grave face, "and it will be a good deal of a shock to my wife, for she has arranged to take her east with Clancy and Kate, and they were to invest their money in some little business at their old home."

"Yes; it was mainly on the woman's account we wouldn't re-enlist Clancy in the —th. We could stand him, but she was too much for us—and for the other sergeant, too. He avoided her before we started on the campaign, I fancy. Odd! I can't think of his name—Billings, what was the name of that howling swell of a sergeant who was in Hull's troop at Battle Butte—time Hull was killed? I mean the man that Mrs. Clancy was said to have eloped with."

"Sergt. Gower, sir," said the adjutant, without looking up from his work. He did look up, however, when a moment after the captain hurriedly left the office, and he saw that Rayner's face was deathly white; it was ghastly.

"What took Rayner off so suddenly?" said the colonel, wheeling around in his chair.

"I don't know, sir, unless there was something to startle him in the name."

"Why should there be?"

"There are those who think that Gower got away with more than his horse and arms, colonel; he was not at Battle Butte, though, and that is what made it a mystery."

"What was he, then?"

"Back with the wagon train, sir, and he never got in sight of the Buttes or Rayner's battalion. You know Rayner had four companies there."

"I don't see how Gower could have taken the money, if that's what you mean, if he never came up to the Buttes; Rayner swore it was there in Hull's original package. Then, too, how could Gower's name affect him if he had never seen him?"

"Possibly, he had heard something. Clancy has been talking."

"I have looked into that," said the colonel. "Clancy denies knowing anything—says he was drunk and didn't know what he was talking about."

All the same it was queer, thought the adjutant, and he greatly wanted to see the doctor and talk with him; but by the time his office work was done the doctor had gone to town, when he came back he was sent for to the laundress' quarters, where Mrs. Clancy was in hysterics and Michael had again been very bad.

Soon after the captain's return to his quarters, it seems, a messenger was sent from Mrs. Rayner requesting Mrs. Clancy to come and see her at once. She was ushered up stairs to madame's own apartment, much to Miss Travers' surprise, and that young lady was further astonished, when Mrs. Clancy reappeared, nearly an hour later, to see that she had been weeping violently. The house was in some disorder, most of the trunks being packed and in readiness for the start, and Miss Travers was entertaining two or three young officers and waiting for her sister to come down to luncheon.

"The boys" were lachrymose over her prospective departure—at least they affected to be—and were variously sprawled about the parlor when Mrs. Clancy descended, and the inflamed condition of her eyes and nose became apparent to all. There was much chaff and fun, therefore, when Mrs. Rayner appeared, over the supposed affliction of the big Irish woman at the prospect of parting with her patroness. Miss Travers saw with singular sensations that both the captain and her usually self reliant sister were annoyed and embarrassed by the topic, and strove to change it; but Foster's propensity for mimicry and his ability to intimate Mrs. Clancy's combined brogue and sniffle proved too much for their efforts. Kate was in a loyally bad temper by the time the youngsters left the house, and when Nellie would have made some laughing allusion to the fun the young fellows had been having over her morning caller, she was suddenly and tartly checked with:

"We've had too much of that already. Just understand now that you have no time to waste, if your packing is unfinished. We start to-morrow afternoon."

"Why, Kate! I had no idea we were to go for two days yet! Of course I can be ready; but why did you not tell me before?"

"I did not know it—at least it was not decided—until this morning, after the captain came back from the office. There is nothing to prevent our going, now that he has seen the colonel."

"There was not before, Kate; for Mr. Billings told me yesterday morning, and I told you, that the colonel had said you could start at once, and you replied that the captain could not be ready for several days—three at least."

"Well, now he is; and that ends it. Never mind what changed his mind."

It was unsafe to trifle with Nellie Travers, as Mrs. Rayner might have known. She saw that something had occurred to make the captain eager to start at once; and then there was that immediate sending for Mrs. Clancy, the long, secret talk up in Kate's room, the evident mental disturbance of both feminines on their respective reappearances. While there could be no time to make formal parting calls, there were still some two or three ladies in the garrison whom she longed to see before saying adieu; and then there was Mr. Hayne, whom she had wronged quite as bitterly as any one else had wronged him. He was out that day for the first time, and she longed to see him and longed to fulfill the neglected promise. That she must do at the very least. If she could not see him she must write, that he might have the note before they went away. All these thoughts were rushing through her brain as she busied herself about her little room, stowing away dresses and dropping everything from time to time to dart into her sister's room in answer to some querulous call. Yet never did she leave without a quick glance from her window up and down the row. For whom was she looking?

It was just about dusk when she heard crying downstairs—a child—and apparently in the kitchen. Mrs. Rayner was with the baby, and Miss Travers started for the stairs, calling that she would go and see what it meant. She was down in the hall before Mrs. Rayner's imperative and repeated calls brought her to a full stop.

"What is it?" she inquired.

"You come back here and hold baby. I know perfectly what it is. It is Kate Clancy, and she wants me. You can do nothing."

Too late, madame! The intervening doors were opened, and in marched cook, leading the poor little Irish girl, who was sobbing piteously. Mrs. Rayner came down the stairs with all speed, bringing her burly son and heir in her arms. She would have order Nell aloft, but what excuse could she give? And Miss Travers was already bending over the child and striving to still her heartbreaking cries.

"What is it? Where's your father?" demanded Mrs. Rayner.

"Oh, ma'm, I don't know! I came here to tell the captain. Shure he's discharged, ma'am, an, his heart's broke entirely, an' mother says we're all to go with the captain to-morrow, and he swears he'll kill himself before he'll go an, I can't find him, ma'am. It's almost dark now."

"Go back and tell your mother I want her instantly. We'll find your father. Go!" she repeated, as the child shrank and hesitated. "Here—the front way!" And little Kate sped away in the shadows across the dim level of the parade.

Then the sisters faced each other. There was a fire in the younger's eye that Mrs. Rayner would have escaped if she could.

"Kate, it is to get Clancy away from the possibility of revealing what he knows that you have planned this sudden move, and I know it," said Miss Travers. "You need not answer."

She seized a rack from the hat wrap and stepped to the doorway. Mrs. Rayner threw herself after her.

"Nellie, where are you going? What will you do?"

"To Mrs. Waldron's, Kate; if need be, to Mr. Hayne's.

* * * * * * * *

A bright fire was burning in Maj. Waldron's cosy parlor, where he and his good wife were seated in earnest talk. It was just after sunset when Mr. Hayne dropped in to pay his first visit after the few days in which he had been confined to his quarters. He was looking thin, paler than usual, and far more restless and eager in manner than of old. The Waldrons welcomed him with more than usual warmth, and the major led the conversation up to the topic which was so near to his heart.

"You and I must see the doctor and have a triangular council over this thing Hayne. Three heads are better than none; and if, as he suspects, old Clancy really knows anything when he's drunk that he cannot tell when he's sober, I shall depart from Mrs. Waldron's principles, and join the doctor in his pet scheme of getting him drunk again. 'In vino veritas,' you know. And we ought to be about it, too, for it won't be long before his discharge comes, and once away we should be in the lurch."

"There seems so little hope there, major. Even the colonel has called him up and questioned him."

"Ay, very true, but always when the old sergeant was sober. It is when drunk, that Clancy's conscious pricks him to tell what he either knows or suspects."

A light footstep was heard on the piazza, the hall door opened, and without knock or ring, bursting impetuously in upon them, there suddenly appeared Miss Travers, her eyes dilated with excitement. At sight of the group she stopped short, and colored to the very roots of her shining hair.

"How glad I am to see you, Nellie!" exclaimed Mrs. Waldron, as all rose to greet her. An embarrassed, half distraught reply was her only answer. She had extended both hands to the elder lady; but now, startled, almost stunned, at finding herself in the presence of the very man she most wanted to see, she stood with downcast eyes, irresolute. He, too, had not stepped forward—had not offered his hand. She raised her blue eyes for one quick glance, and saw his pale, pain-thinned face, read anew the story of his patience, his suffering, his heroism, and realized how she too had wronged him and that her very awkwardness and silence might tell him that shameful fact. It was more than she could stand.

"I came—purposely. I had hoped to find you, Mr. Hayne. You—you remember that I had something to tell you. It was about Clancy. You ought to see him. I'm sure you ought, for he must know—he or Mrs. Clancy—something about your—your trouble; and I've just this minute heard that they—that he's going away to-morrow, and you must find him to-night. Mr. Hayne; indeed you must."

Who can paint her as she stood there blushing, pleading, eager, frightened, yet determined? Who can picture the wild emotion in his heart, reflected in his face? He stepped quickly to her side with the light leaping to his eyes, his hand extended as though to grasp hers but it was Waldron that spoke first:

"Where is he going? How?"

"Oh, with us, major. We go to-morrow, and they go with us. My sister has some reason—I cannot fathom it. She wants them away from here, and Clancy's discharge came to-day. He must see him first," she said, indicating Mr. Hayne by a nod of her pretty head. "They say Clancy has run off and got away from his wife. He doesn't want to be discharged. They cannot find him now; but perhaps Mr. Hayne can. Mr. Hayne, try to. You—you must."

"Indeed we must, Hayne, and quick about it," said the major. "Now is your chance, I verily believe. Let us get the doctor first; then Kate will best know where to look for Clancy. Come, man, get your overcoat." And he hastened to the hall.

Hayne followed as though in a dream, reached the threshold, turned, looked back, made one quick step toward Miss Travers with outstretched hand, then checked himself as suddenly. His yearning eyes seemed fastened on her burning face, his lips quivered with the intensity of his emotion. She raised her eyes and gave him one quick look, half entreaty, half command; he seemed ineffectually struggling to speak—to thank her. One moment of irresolution, then, without a word of any kind, he sprang to the door. She carried his parting glance in her heart of hearts all night long. There was no mistaking what it told.

(To be continued.)

DAY AND MARTIN'S English BLACKING

ECLIPSE GLOSS

FOR LADIES' BOOTS.

Best in the World.

Chas. Gyde, Agent, Montreal

je21-6m

THE CRY OF MILLIONS

OH, MY BACK!

STOP IT NOW,

SOON IT WILL BE TOO LATE.

I have been troubled many years with disease of the kidneys and have tried many different remedies and have sought aid from different physicians without relief. About the 15th of April I was suffering from a very violent attack that almost prostrated me in such a manner that I was bent over. When I sat down it was almost impossible for me to get up alone, or to put on my clothes, when kind Providence sent Dr. Henley, with the OREGON KIDNEY TEA, to my hotel. I immediately commenced using the tea. It had an almost miraculous effect, and to the astonishment of all the guests at the hotel, in a few days, I am happy to state, that I was a new man. I will recommend the tea to all afflicted as I have been.

G. A. TUPPER,

Proprietor Occidental Hotel, Santa Rosa, Cal.

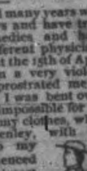

D. E. CAMPBELL, AGENT,

NO. 66 FORT STREET. sep5-1yr

AUTUMN OPENING.

1890

We would call the special attention of purchasers to our

Mantle and Dress Departments.

Which are now receiving a complete and attractive range of goods. The stock for value will be found unsurpassed in the City.

Seal Jackets and Mantles.

Having made arrangements in early Spring with a leading fur house, we are in a position to offer REAL ALASKA SEAL garments at last year's prices. We show sample, take purchaser's measure, and deliver in say thirty days, guaranteeing fit and quality. As Alaska furs have experienced a sharp advance in price, the advantage of the above arrangement is obvious.

Jackets, Ulsters, Coats and Dolmans.

We handle B. Caspee's goods, and are the only house in the Province that does so. For Style, Fit and Quality these goods are unrivalled. In nearly every instance we have only one of a kind. Prices right.

Waterproofs.

The Fife, the Teak, the Princess, the Russian, all in beautiful new designs. Also in Imperial cloth, very choice.

Furs.

Boas, Muffs, Idalias, in the following approved varieties: Seal, Bear, Blue and Grey Fox, Australian Opposum, Natural Coon, Isoline, etc. A very full assortment to select from. Also Children's Astrachan Muffs and sets.

Shawls, Etc.

Eiderdown, Inverness, Reversible Velvet, Clan Tartans, Cashmere, Silk, Honeycomb, and Knit Shawls, Scarfs and Fascinators, Dressing Gowns, Jersey Jackets, etc.

Silks,

Black Surahs,
Black Moire,
Black Gros Grain,
Black Faille,
Black Merveilux,
Black Broche,
Colored Pongees,
Colored Faille,
Colored Merveilux
Colored Moire,
Colored Broche,
Colored Satins.

Velvets, Plushes, Etc.

Black and Colored Trimming Velvets, Mantle and Trimming Plushes, Checked and Fancy Trimming Velvets, Black Satin and Velvet Stripe, Sealettes, Velveteens.

Dress Goods.

This department is expected to be complete by the middle of the month. We show a large assortment in the leading lines. Special value in colored and black Heuriettas.

Kid Gloves.

The Maltese X or Westside glove. A case just opened, every pair guaranteed.

Yarns.

Alloa, $1.00 per pound; Beehive, 20c, per hank; two, four and eight-ply Berlin, Andalusian and Saxony, 10c. per oz. All full weight.

A Cordial Invitation is Given to Visit the Store and Inspect Our Stock.

J. Hutcheson & Co.

70 Government Street.

BRITISH COLUMBIA

LAND AND INVESTMENT AGENCY

(Limited.

Thomas Allsop,
Henry S. Mason,
Cutler A. Holland.
} Directors.

HEAD OFFICE:

15 Sergeant's Inn, Fleet Street, London, Eng.

The business of Allsop & Mason has been merged in the above company and will be carried on by the Company as a general Land and Investment and Insurance Agency.

Money to Loan on Mortgage,

AT LOW RATES.

TOWN LOTS AND FARMING LANDS

For Sale on Easy Terms.

je11d&w

MISCELLANEOUS.

H. G. WATERSON,

JOB PRINTER

Office over R. Jamieson's Book Store,

GOVERNMENT STREET. m17-6m

--: PRINTING :--

By Electric Motor Power.

JAS. A. COHEN,

38 FORT STREET,

Having made extensive additions to his printing office, is now prepared to execute all kinds of Book, Job, News and Poster Printing, inferior to none produced in Victoria, at low prices.

Come and See the Electric Motor.

ap17-1y

SELLING OFF CHEAP.

On account of ill health I am selling a lot of new and second hand articles comprising

Wagons,
Buggies,
Ploughs,
Harrows,
Cultivators,
Field Rollers,
Lawn Rollers,
Wheelbarrows,
Barrow Wheels,
Drills,
Crow Bars,
Stone Cutters' Tools,
Jack Screws,
Track Iron,
Miners' Picks.

And a large assortment of other Iron; a fine lot of Steel, Hardwood Lumber and numerous other articles.

9 Months Credit on Agricultural Implements.

WM. POWELL,

ONTARIO WAGON SHOP.

KELLER & BURRIS,

Manufacturers of

SEWER PIPES, TERRA COTTA,

Drain Tile, Flower Pots, Vases, and other Earthenware.

Corner Yates and Quadra Streets, Victoria, B. C.

de7

SEED OATS.

A LIMITED QUANTITY

For Sale by

BRACKMAN & KER,

125 Gov't Street.

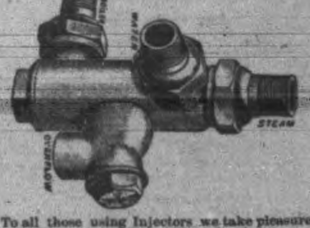

To all those using Injectors we take pleasure in recommending the simple, cheap and reliable

"PENBERTHY."

We consider this the best Injector in the market to-day, and have therefore secured the sole agency for British Columbia. Every machine guaranteed.

SPRATT & GRAY.

Jly23-tf

MEDICAL.

PENNYROYAL WAFERS.

Prescription of a physician who has had a life long experience in treating female diseases. Is used monthly with perfect success by over 10,000 ladies. Pleasant, safe, effectual. Ladies ask your druggist for Pennyroyal Wafers and take no substitute, or inclose postage for sealed particulars. Sold by all druggists, $1 per box. Address THE EUREKA CHEMICAL CO., DETROIT, MICH.

For sale by LANGLEY & CO. Victoria. nov18

GREAT ENGLISH PRESCRIPTION

Before.
After.

A SUCCESSFUL MEDICINE OF 30 YEARS TEST. Has cured thousands of cases of Nervous Prostration, Weakness of Brain, Poor Memory, Dizziness and all diseases caused by ignorance in youth. Six boxes are guaranteed to cure when all other medicines fail. One box $1.00; six boxes, $5.00. Manufactured by EUREKA CHEMICAL CO., Detroit, Mich. Sold and sent anywhere by mail by LANGLEY & CO., Victoria, B.C. nov18-ly

ERRORS OF YOUNG AND OLD

Organic Weakness, Failing Memory, Lack of Energy, Physical Decay, positively cured by Hazelton's Vitalizer. Also Nervous Debility, Dimness of Sight, Loss of Ambition, Stunted Development, Loss of power, Pains in the Back, Sleeplessness, Aversion to Society, Unfit for Study, Excessive Indulgence, etc., etc. Every bottle guaranteed. 20,000 sold yearly. Address, enclosing stamp for treatise, J. E. HAZELTON, Druggist, 308 Yonge St., Toronto, Ont. Mention TIMES.

B. WILLIAMS & CO., New Hats, New Suits, New Underwear

97 JOHNSON STREET.

Sept

A SPECTACULAR BATTLE.

Two Young Indian Murderers Ride to the Death into a Line of Troops.

HELENA, Mont., Sept. 18.—A special from Miles City says: Jules Semloole, the interpreter, brings from the Cheyenne agency details of the killing of Head Chief and Young Mule, the murderers of Hugh Boyle. On Sunday the father of Head Chief came to Agent [illegible] and endeavored to negotiate [illegible] surrender of the fugitives and to secure immunity from punishment by giving up a number of ponies. He said the boys were in the hills, where they could not be found. The agent refused to negotiate, saying the Government did not treat murderers that way. Finding his appeals fruitless, the father said the boys would come into the agency and make a fight, that he would go out to them and help them put on war bonnets and tie the ponies' tails, a procedure in advance of going to battle, and that the soldiers had better lookout as the boys would fight to the death. The place was indicated from whence they would come and the troops and Indian police were drawn up to await them. Sure enough, in about half an hour, the two renegades were seen coming at full speed, in war paint and feathers. They charged along the full length of the line occupied by the police, shooting and yelling like demons. The soldiers fired a volley or two in return, but failed to do any damage. As soon as the Indians were out of range they turned and rode back again like a whirlwind, repeating the attack and as before escaping without any damage. They then started to climb the hill in front of the troops and when half way up a chance shot from the military hit Young Mule's pony and brought him to the ground, leaving Young Mule dismounted. Head Chief then turned and rode down the hill at a terrific pace, making directly for the line of troops and police, meanwhile firing his Winchester as rapidly as possible. It is reported that the line of battle wavered and broke, but just before Head Chief reached it he fell, shot thrice through the forehead and once in the mouth, killing him instantly. Young Mule noting his companion, prepared to follow. Chanting a death song he started down the hill on foot and was charging direct into the troops when he was hit in the side. He immediately jumped into a hole in the ground and fired one shot after getting under cover. This was about 1 o'clock in the afternoon and hostilities then ceased for the evening, when a reconnoisance of Young Mule's rifle pit disclosed the fact that he was dead and had been for some time. The father of Head Chief says the boys killed Boyle because they were tired of life, and certainly the denouement was deliberate suicide, as they were opposed by at least fifty armed soldiers and police. None of the latter were injured.

CANADIAN TELEGRAMS.

Newsy Items Gathered from Different Parts of the Dominion.

McBrady & Moore, general merchants, of Barrie, have assigned.

Tracklaying on the Calgary and Edmonton was commenced on Thursday.

The deputy minister of marine returned to Ottawa on Wednesday. He had an unpleasant experience of Rome, where he was relieved of a purse containing $2,000.

Sir Terence O'Brien, governor of Newfoundland, is in Quebec on his way to Ottawa in connection with the French shore disputes and closer trade relations with Canada.

The British tenant farmers' delegates left Toronto on Wednesday night for Manitoba and the west. G. H. Campbell accompanied the party, and is deputed to look after them out west.

The Oxford county assizes opened at Woodstock on Wednesday. The judge, in his remarks to the grand jury, referred to the Benwell-Burchell murder case. It is expected the trial will commence Monday.

Supt. Whyte, of the C. P. R., denies positively that he has been appointed to succeed McKinnon, and says no appointment will be made for probably two weeks yet. He does not know who will be appointed.

Sir Hector Langevin arrived at Calgary on Thursday morning and was presented with an address by the city council. He was also banquetted in the Alberta hotel by a few leading citizens, Lieut.-Gov. Royal being present.

A Warning.

MR. EDITOR,—It is a well-known fact that the majority of people are inclined to look upon a cold in the head as a matter of little importance—involving at the most only a temporary inconvenience. No more disastrous mistake was ever made. The neglected cold in the head is the source of the catarrhal affections with which about seven-tenths of the people of this country are afflicted, and catarrh itself is too often the preliminary stages to consumption and death. The symptoms of catarrh are manifold, but among them may be mentioned, offensive breath; dull, oppressive headache; offensive droppings from the nostrils into the throat and bronchial tubes; deafness or partial deafness; constant hawking and spitting; weak and watery eyes; a hacking cough and feeling of general debility; ringing in the ears and frequent dizziness. These are but a few of the more general symptoms, and those who experience them should lose no time in applying a remedy. Delays are proverbially dangerous, and in the case of this too prevalent disease may lead to death. We offer Nasal Balm to the public as a positive cure for cold in the head and for catarrh in all its forms and stages. Nasal Balm has been tested in thousands of cases, and the testimonials in our possession prove that it is all we claim for it. It has cured other sufferers, it will cure you. It is easy to use, pleasant and agreeable and does not require a douche, or any torturing instrument to apply it. Give it a trial and be convinced of its great efficacy. Sold by all dealers or sent post free on receipt of price 50c. for small or $1 for large size bottles by addressing Fulford & Co., Brockville, Ont. daw

PASSENGERS.

Per Str City of Kingston from the Sound—[illegible], Mrs Saunders, W Carson, E E Austin, [illegible], T Munson, T Wilson and wife, Capt [illegible], G Williams, H Tussing, M Holder, Miss [illegible]rthy, E C Elliott, T Bell, W H Brady, J [illegible], Mrs Richdale, A Snerah, T Kelly, W [illegible]son and wife, Mrs Howard, S Criswold, M Logan, W McLeod, C D Covert and wife, [illegible], J Naught and wife, H Davis, J [illegible], P Hutton, M Denny, W S Sutton, Miss Williams, W Gordon, A Jackson and wife, O [illegible], H H Mardin, M Cain, C Perry, W A [illegible]

Per Steamer [illegible] from Vancouver—[illegible] Reed, J Henderson, M Lumby, Mrs Borth[illegible], J S Murray, A R Mallen, Miss Dickinson, [illegible] Powers, C P Lawe, T Hooper, J Nicholson, E N Dudley, G A Sorby, R Grant, J M Murray, R G Tatlow, R Borthwick, J Allen, N [illegible]ertson, J C Foreman.

Per Steamer Olympian from the Sound—Col M V Sheridan, C H Haas, B Wardman, J Reed, W Young, Capt C E Gancey and wife, [illegible]Duen, C Deerago, S Ray, wife and child, H C Stave, P Hogan, John Parker, H D Underwood and wife, Miss Smith, L W Bond, N McDonald, A Nicholson, Mrs Benton, Mrs G E [illegible]ney and son, J W Strouthers, G T Laird, Mrs Utherdan, Mrs McCrea, C B Compton, Mrs Weisling and daughter, R Wood, R Young, [illegible] Manley.

CONSIGNEES.

Per Steamer Yosemite from Vancouver—A M Leitch, S Leiser, J & A Clearihue, H Waller, Cochrane & Munn, J C Leask, Colbert & Warren, C Strouss & Co, W H Redmond, Hudson's Bay Co, J Hutcheson, R Maynard, D H Ross, H Saunders, J Weiler, J Fullerton, Langley & Co, H Short, Spratt & Gray, J Piercey & Co, B Williams & Co, J E Pierce, Russell, McDonald & Co, Vic Trans Co, J H Todd & Son, Fell & Co, Hudson Roper, Gilmore & McCandless, Thos Shotbolt, Cowan & Wilson, Victoria Lumber Mfg Co, J Hutchison & Co, Misses Woobridge, H Cribble, Stevens & Jenkins, R H Jameson, Dom Ex Co.

Per Str City of Kingston from the Sound—H Saunders, W R Clark, Thos Bannister.

Per Steamer Michigan from Portland—Langley & Co, Victoria L M Co, J H Good & Co, Agent D P & F A R N, D Spencer.

THE CELEBRATED FRENCH CURE,

Warranted to cure "APHRODITINE" or money refunded.

Is SOLD ON A POSITIVE GUARANTEE to cure any form of nervous disease, or disorder of the generative organs, whether arising from the excessive use of Stimulants, Tobacco or Opium, or through Indiscretion, etc., such as Loss of Brain Power Wakefulness, Bearing down Pains in the Back Hysteria, Nervous Prostration, Leucorrhoea Dizziness, Weak Memory, Loss of Power, which if neglected often lead to premature old age and insanity. Price $1.00 a box, 6 boxes for $5.00. Sent by mail on receipt of price.

BEFORE

AFTER

A WRITTEN GUARANTEE for every $5.00 order, to refund the money if a Permanent cure is not effected. Thousands of testimonials from old and young, of both sexes, permanently cured by APHRODITINE. Circular free. Address

THE APHRO MEDICINE CO.

WESTERN BRANCH.

Box 27. PORTLAND, OR.

SOLD BY COCHRANE & MUNN, Druggists, Corner of Yates and Douglas streets, nov28eodw-1y Sole Wholesale Agent Victoria.

EDUCATIONAL.

ROLAND LEE, ARTIST

86 GOVERNMENT ST.

LESSONS GIVEN.

sept4-1m

VICTORIA VIOLIN SCHOOL.

Female Pupils Mondays and Thursdays.
Male Pupils Tuesdays and Fridays.
From 4 to 5:30 p. m.

PROF. GRANAT, 52 QUADRA ST.
P. O. Box 353.

☞ Private instruction at Pupils residence. a27

ST. LOUIS COLLEGE,

NEW WESTMINSTER, B. C.

CONDUCTED BY THE OBLATE FATHERS.

Commercial and Classical.

RE-OPENS ON SEPT. 1st.

TERMS:

Board and Tuition for Season of Five Months, $75.00; Washing and Mending, $10.00; Bed and Bedding, $3.00. au31-2w

THE REV. C. J. BRENTON, M.A.,

Begs to announce that on and after this date

J. W. CHURCH, ESQ., M.A.,

Will become associated with him as Joint Head Master of Corrig College. Mr. Church has been Head Master of the Middlesborough Grammar School, England, for the past five years, and is a Prizeman, Scholar, and Master of Arts of the Durham University, a first-class in the Theo. Exam. of the University of Cambridge, and a Student in Philosophy of the University of Edinburgh: he has a Diploma from the Lords of the Committee of Council on Education as Science Master, and has passed over 200 candidates in the University Matriculation and Degree Exams., Cambridge and Durham Locals, Legal, Medical, Pharmaceutical and Commercial Exams.

School Year Begins Tuesday, Sept. 9th.

To ensure admission this year an early application should be made.

Corrig College, Victoria, B. C. sep5-1m

TENDERS

ARE INVITED FOR CONSTRUCTING fence around 17 acres of land on Victoria Arm for James Dunsmuir, Esq., according to specifications to be seen at the office of the undersigned where tenders must be delivered before 12 noon, on Monday, 22 instant. The price to be per foot, run.

The lowest or any tender not necessarily accepted.

se18-td SORBY AND WILSON, Architects.

MOVED.

The offices of steamer Barbara Boscowitz, James Bay and Central Coal and Wood Yard, have been moved to 115 Government street, Telephone 65.

COAL & WOOD

supplied at shortest notice.

se18-1m

Vancouver Island Building Society.

THE 45th DRAWING FOR an appropriation will be held in Harmony Hall, View street, on Wednesday, 24th September at 8 p.m. By order

B. WILLIAMS,
Secretary.

se16-7t

DISSOLUTION OF PARTNERSHIP.

NOTICE IS HEREBY GIVEN THAT THE partnership heretofore existing between John J. Hayes and Jas. W. Meldram has been dissolved by mutual consent, the undersigned carrying on the business of the firm at the "Ship Inn," Wharf street, receiving all accounts due said firm, and pay all bills.

JAMES W. MELDRAM.

Victoria, Aug. 18, 1890. aug18-1m

NOTICE.

THE BUSINESS HERETOFORE CARRIED on by S. C. Burris, late Keller and Burris, potters, on the Constance Cove road, has been assumed by the British Columbia Pottery and Terra Cotta Company from Tuesday, the 9th inst., and will hereafter be conducted by the said company accordingly.

W. H. BAINBRIDGE,
se16-1w Secretary, pro tem.

NOTICE.

THE PARTNERSHIP BETWEEN J. P. Matthews and A. M. Bannerman running under the firm name of J. P. Matthews and Company has this day been dissolved my mutual consent. Mr. Bannerman continuing the business who will collect all outstanding debts and pay all liabilities. Thanking the public for favors in the past and hoping for a continuance of the same to the firm.

A. M. BANNERMAN.
J. P. MATTHEWS.
se17-2w

NOTICE.

ISRAELITES WHO ARE NOT MEMBERS of the Congregation requiring seats at the Synagogue during the forthcoming holidays, must obtain tickets from the undersigned, or any member of the Board of Officers.

E. J. SALMON,
sep10-2w Hon. Secretary.

NOTICE

IS HEREBY GIVEN THAT "THE BRITISH Columbian Investment and Loan Society Limited," will, after the expiration of three months from the date hereof, apply to the Lieutenant-Governor in Council to have its name changed to "The British Columbia Deposit and Loan Company, Limited."

DRAKE, JACKSON & HELMCKEN,
Bastion street, Victoria.

Dated the 27th day of Aug. A.D. 1890. au28-3m

NOTICE TO BUILDERS.

TENDERS WILL BE RECEIVED BY THE undersigned till Tuesday noon, 23rd inst., for the erection of a brick building on Douglas street.

Plans and specifications can be seen at my office, Craft and Norris block, Douglas street.

The lowest or any tender not necessarily accepted.

P. H. DONOVAN,
se15-td Architect.

TENDERS

WILL BE RECEIVED ON BEHALF OF the British Columbia Agricultural Association, by the undersigned, up to noon, Saturday, Sept. 20th, 1890, for the privilege of selling wines, liquors and cigars during the days of the exhibition. Tender to be marked "tender for bar," also for the privilege of selling refreshments other than wines, liquor and cigars. Tender to be marked "tenders for refreshments." Also for supplying music during the days the exhibition is open to the public, that is, from Friday, Oct. 3 from noon up to 11 p.m. and on Saturday Oct. 4 from 10 a.m. to 9 p.m. The Association will also need the services of about 15 men to act as gatekeepers, watchmen and to help to arrange and take care of exhibits. Applications will be received up so date above mentioned.

C. E. RENOUF,
Sept 12 Secretary.

"LAND REGISTRY ACT."

Lot 12 of Subsection XXIX Beckley Farm, Victoria City.

WHEREAS THE CERTIFICATE of TITLE of William Wait, of Victoria City, Province of British Columbia, to Lot 12 of subsection xxix, Beckley Farm, Victoria City, bearing date the 26th day of May, 1885, has been lost and application has been made for a duplicate of such certificate, notice is therefore hereby given that such duplicate will be issued unless cause be shown to the contrary, in writing, within one month from the date hereof.

C. J. LEGGATT,
Registrar-General.

Land Registry office
Victoria, Sept. 3, 1890. se3-1m

In the matter of Christopher Webb, Deceased Intestate

AND

In the matter of the Official Administrator's Act.

NOTICE IS HEREBY GIVEN THAT BY an order of the Supreme Court of British Columbia, the undersigned has been authorized to administer the personal estate of the late Christopher Webb.

Therefore all persons having claims against the said estate, and all persons indebted thereto are hereby required to send in such claims and pay such indebtedness to the undersigned.

WM. MONTEITH,
se16-1m Official Administrator.

NOTICE.

The Union Colliery Co., of British Columbia (Limited Liability.)

THE ANNUAL GENERAL MEETING OF the Stockholders will be held at the Company's office, Victoria, on Wednesday, the 1st day of October next, at eleven o'clock in the forenoon.

CHAS. E. POOLEY,
Secretary.

12th September, 1890. se12-td

NOTICE.

Esquimalt & Nanaimo Railway Company.

THE ANNUAL GENERAL MEETING OF the shareholders will be held at the company's office, Victoria, on Wednesday the 1st day of October next at 11 o'clock in the forenoon. Victoria 12th September 1890.

CHAS. E. POOLEY,
sep12-td Secretary.

SMOKE

KURTZ & CO.'S

CELEBRATED BRANDS OF

HAVANA CIGARS.

July18-tf

SNOWFLAKE

FLOUR

--::-- FOR FAMILY USE, --::--

IS THE BEST.

Ask your Grocer for it. Have no Other.

Manufactured by

ISOM LANNING & CO.,

ALBANY, OREGON.

MRS. McGREGOR,

MID-WIFE

Has Diploma from the University of Edinburgh.

RESIDENCE:

Corner Douglas and Cormorant Streets,

feb3tf

AUCTION SALES.

GEORGE BYRNES, AUCTIONEER.

AUCTION.

Saturday, Sept. 20, 11 a. m.

The Foster Gold and Silver Mining Co., (Limited), situate in Lillooet District, under the Winding Up Act.

I have been instructed by the Liquidator of the above Estate to

SELL BY AUCTION

AT MY

Sales Room, Fort & Langley St.

VICTORIA.

All the real and personal property of the above Company situate in Lillooet District, consisting of Three Mineral Grants, being Lots 101, 102 and 103, on Kelly's Creek, 18 miles from Clinton.

Also—A ten-stamp mill with a Pelton wheel and ample water power, 4 Duncan concentrators, a chlorinating plant, and assay outfit, and a quantity of mining tools and material on the ground, the whole to be sold en bloc.

A large amount of work has been done on the mine; a wagon road has been constructed to the property.

There is a large milling and boarding house at the mine, and every facility for continuing the works.

This is the most complete milling plant and property in British Columbia.

For further particulars apply to

G. BYRNES, Auctioneer.

aug22-td

AUCTION - SALE

W. R. CLARKE, AUCTIONEER.

ESTATE OF

ERIC OLOF LENDBURG

(OTHERWISE PETER LENDBURG.)

I am instructed by J. C. Prevost, Esq., to sell by Public Auction at the

SALE ROOM, STORE ST.

—ON—

TUESDAY, THE 23rd SEPTEMBER,

At 12 o'clock, noon, all that piece or parcel of land, known as Section Eighty-Six (86), situate in Comox or Nelson District, on the south side of the bay, adjoining the Union Coal Mines, containing One Hundred and Sixty Acres (160), more or less, on which are buildings, outhouses, etc., and a number of acres cleared.

Terms, Cash. Deeds at Purchaser's expense. Title, Crown Grant.

W. R. CLARKE, Auctioneer.

[Nanaimo Free Press Copy] Sep 3-3w.

UNDERTAKERS.

CHAS. HAYWARD,

FUNERAL DIRECTOR AND EMBALMER,

Broughton St., Victoria.

C. B. LOCKHART & CO.,

FUNERAL DIRECTORS,

Graduates of the United States College of Embalming.

PARLORS { Corner Broad Street and Trounce Ave.

TELEPHONE 498.

NIGHT CALLS, 167 Johnson Street.

au15

BUTTER!

Receiving weekly by refrigerator car consignments

CHOICE NEW GRASS TUB BUTTER.

J. & A. CLEARIHUE.

jly15-tf

MUNICIPAL.

A BY-LAW

To Amend the Building By-Law.

BE IT ENACTED BY THE MAYOR AND Aldermen of the Corporation of the City of Victoria as follows:—

That Section twenty-one (21) of "The Building By-Law" be, and the same is hereby amended by adding thereto at the end of said Section the following words "Nor shall any tent or tents be placed or erected within the said limits."

This By-Law may be cited as "The Buildings By-Law Amendment By-Law, 1890."

Passed the Municipal Council this 3rd day of September, A.D. 1890.

Reconsidered and finally passed the Council this 10th day of September, A.D. 1890.

(L.S.) JOHN GRANT,
WELLINGTON J. DOWLER, Mayor.
C.M.C. sept11

A BY-LAW

To Amend the Bank Credit By-Law, 1890.

BE IT ENACTED BY THE MAYOR AND Aldermen of the Corporation of the City of Victoria as follows:—

Section one (1) of the Bank Credit By-Law 1890, is hereby amended by striking out the figure "5" in the fourth line of said Section and inserting therefor the figure "8."

This By-Law may be cited as "The Bank Credit By-Law Amendment By-Law.

Passed the Municipal Council this 3rd day of September, A.D. 1890.

Reconsidered and finally passed the Council this 10th day of September, A.D. 1890.

(L.S.) JOHN GRANT,
WELLINGTON J. DOWLER, Mayor.
C.M.C. se11

A BY-LAW

Providing for the Widening of Chatham Street.

WHEREAS IT IS EXPEDIENT FOR THE convenience of the traveling public and the citizens generally that Chatham street in the City of Victoria be widened.

Be it enacted by the Mayor and Aldermen of the Corporation of the City of Victoria as follows:—

That Chatham street, Spring Ridge aforesaid, be widened for its length between Chambers street and Fernwood road, in said city, to a uniform width of forty feet, and that for such purposes the land on each side of said street between Chambers street and Fernwood road aforesaid, to a width of ten feet, or such other width as may be found to be necessary, shall be entered upon, taken and used for the purpose of widening same as aforesaid.

This By-Law may be cited as "The Chatham Street Improvement By-Law, 1890.

Passed the Municipal Council the 3rd day of September, A. D. 1890.

Reconsidered and finally passed the Council this 10th day of September, A. D. 1890.

[L.S.] JOHN GRANT,
WELLINGTON J. DOWLER, Mayor.
C. M. C. se11

A BY-LAW

To Appoint Park Commissioners for Beacon Hill Park.

BE IT ENACTED BY THE MAYOR AND Aldermen of the Corporation of the City of Victoria as follows:—

1. Thomas Earle, Joseph Heywood and John H. Turner are hereby appointed Park Commissioners for said Park.

2. It shall be the duty of the said Commissioners to recommend to the Council such improvements, as in their opinion, would be desirable and proper to be executed in said Park together with an estimate of the cost of said improvements, and to make frequent personal inspection of the said Park and to examine all accounts and claims in respect of the said Park and to certify same, to sign all cheques drawn in respect of the said accounts and claims, and said cheques to be countersigned by the Mayor for the time being, of the said City, and to see that all moneys voted for Park purposes be not expended otherwise than for Park purposes, to settle all disputes which may, from time to time, arise between the surveyor in charge, inspector or inspectors or either of them, and any contractor or contractors for any work in connection with said Park, and report the same through the City Clerk to the Municipal Council of said Corporation, and the decision of the said Commissioners shall be final, and shall, at the end of the term of their appointment, report to the said Council the condition of said Park and the improvements made thereon. In such report they shall also include the cost that the City has been to on account of said Park and upon what account expended, and generally shall exercise a supervision over the said Park and improvements that may be made. The said Commissioners shall meet at least once each month, and at any other time at the call of the secretary upon reasonable notice. The City Clerk shall act as secretary at all meetings of said Commissioners.

This By-Law may be cited as "The Beacon Hill Park Commissioners Appointment By-Law

Passed the Municipal Council the 6th day of September, A. D. 1890.

Reconsidered and finally passed the Council this 10th day of September, A. D. 1890.

[L.S.] JOHN GRANT,
WELLINGTON J. DOWLER, Mayor.
C. M. C. se11

A BY-LAW

Appointing Three Commissioners of Sewers.

BE IT ENACTED BY THE MAYOR AND Aldermen of the Corporation of the City of Victoria as follows:—

1. Thomas Earle, [illegible] Turner, M.P.P., and John Teague, Esq., are hereby appointed Commissioners to manage and superintend, as hereinafter prescribed the construction of sewerage and drainage works for the benefit of the Corporation of the City of Victoria.

2. The duties of the said Commissioners shall be to examine all accounts and claims in respect of the sewers of the said City and to certify same, to sign all cheques drawn in respect of said accounts and claims, said cheques to be countersigned by the Mayor, for the time being of said City, and to see that all moneys voted for sewerage purposes be not expended otherwise than for sewerage purposes, to settle all disputes which may from time to time arise between the engineer in charge, inspector or inspectors, or either of them, and any contractor or contractors for any work in connection with said sewers, and report the same through the City Clerk to the Municipal Council of said Corporation, and the decision of said Commissioners shall be final.

3. The said Commissioners shall have power to reject any and all work, or material, performed or used, and materials proposed to be used in any such work, that is not in their opinion in accordance with the plans and specifications, or either of them.

4. If the said Commissioners shall be of opinion that any assistant engineer or inspector of works, is not acting for the best interests of the said City, they shall call thereto the attention of the engineer in charge of said works and through him order the discharge of said assistant engineer or inspector of works.

5. The said Commissioners shall meet at least once in each month, and at any other time at the call of the secretary upon reasonable notice.

6. The City Clerk shall act as secretary at all meetings of said Commissioners.

7. The secretary shall call a meeting of the Commissioners whenever requested so to do by the Commissioners or the engineer in charge of the works.

8. The said Commissioners shall be appointed by the Council of said Corporation and shall hold office for the period prescribed and limited, in and otherwise under and subject to the provisions of subsection 90 of section 96 of the Municipal Act, 1889.

9. The remuneration of the said Commissioners shall be $10 each for each and every meeting of said Commissioners duly convened.

10. This By-Law may be cited as "The Commissioners of Sewers Appointment By-Law."

Passed the Municipal Council the 6th day August, A.D. 1890.

Reconsidered and finally passed the Council this 3rd day of September, A.D. 1890.

(L.S.) JOHN GRANT,
WELLINGTON J. DOWLER, Mayor.
C.M.C. se4

A BY-LAW

Respecting the Municipal Assessment Roll for the year 1890.

BE IT ENACTED BY THE COUNCIL OF the Corporation of the City of Victoria as follows:—

1. The assessment roll of the said City for the year 1890 shall be returned by the assessor to the clerk of the Municipal Council on the 20th day of August, 1890.

2. Any and all persons complaining of his, her or their respective assessments on the said roll shall within one month after the time hereinbefore fixed for returning said roll notify in writing the clerk of the Municipal Council of his, her or their grounds of complaint.

3. All complaints of which due notice shall have been given shall be heard at the City Hall, Victoria, on the 22nd day of September, 1890, at 11 o'clock in the forenoon, or so soon after as they can be heard.

This By-Law may be cited as the By-Law respecting the Municipal Assessment Roll for the year 1890.

Passed the Municipal Council the 25th day of June, 1890.

Reconsidered and finally passed the Council this 30th day of July, 1890.

[L.S.] JOHN GRANT,
WELLINGTON J. DOWLER, Mayor.
C. M. C. au1

A BY-LAW.

Reducing Special Rate Imposed by the Street Railway Guarantee By-Law, 1889.

WHEREAS ON ACCOUNT OF THE increased value of property liable to assessment within the City of Victoria, it is found unnecessary to levy the full rate imposed by the Street Railway Guarantee By-Law, 1889.

Therefore be it enacted by the Mayor and Aldermen of the Corporation of the City of Victoria as follows:—

From and after the final passage of this By Law the rate imposed by said By-Law shall be 21-1000ths of one per cent. and there shall be levied and collected in respect of the said By-Law the said rate of 21-1000ths of one per cent. in lieu of the rate imposed by said By Law.

This By-Law may be cited as the Reduction of the Special rate imposed by the Street Railway

Passed the Municipal Council the 9th day of July, A. D., 1890.

Reconsidered and finally passed the Council this 30th day of July, A. D. 1890.

[L.S.] JOHN GRANT,
WELLINGTON J. DOWLER, Mayor.
C. M. C. jy30

THE DAILY TIMES

Published every afternoon except Sunday, by the

Victoria Times Printing and Publishing Company, Limited,

At No. 37 Yates street, near Government, Victoria, B. C.

SUBSCRIPTION:

Delivered by carrier in any part of the city, per week..........25 cts.
By mail to any part of the world, per year, $10.00

THE WEEKLY TIMES

Is published every Friday morning, and mailed to any part of Canada, the United States, or Great Britain for $2.00 per annum, paid in advance.

DAILY ADVERTISING RATES:

MERCANTILE AND GENERAL BUSINESS ADVERTISEMENTS, inserted for a definite period of [illegible]:

One week	[illegible] cts per line	
Two weeks	25	" "
One month	30	" "
Three months	85	" "
Six months	$1 50	" "
One year	2 75	" "

CONDENSED ADVERTISEMENTS, such as To Let, Wanted, etc., etc., four lines or under, 25 cents for each insertion, and pro rata for more space or longer time.

A "line" is a nonpareil line, similar to this type, twelve of which occupy one inch of space.

NOTICES of Births, $1.00; Marriages, $1.50; Deaths, $1.50; Deaths with funeral announcements, $2.00.

SPECIAL NOTICES, set in brevier (the type used for general reading) and placed in reading columns, 25 cents a line for first insertion, and 12½ cents each subsequent insertion. Set in nonpareil type (this size) and placed under the heading of "Special Notices," 12½ cents for first insertion, and 6 cents for each subsequent insertion.

Theatrical notices, legal advertisements, political announcements, and all advertisements of a special class, and not included in the above, 10 cents a line first insertion, and 5 cents for each subsequent insertion.

The above rates refer to any page except the first, which is reserved for reading matter and undisplayed advertisements.

Advertisements unaccompanied by specific instructions inserted until ordered out.

Address THE TIMES P. & P. COMPANY,
WM. TEMPLEMAN Manager.

DEWDNEY'S GOOD LUCK.

The Globe discussing Mr. DEWDNEY wonders why it was that he was ever singled out for high office in the Northwest, and that when he was discovered to be operating in town sites selected by himself he should have been retained. Concluding its strictures on the unlucky minister it remarks that the "Sultan always keeps a fool in his cabinet for luck, and that we may account for Mr. DEWDNEY's good fortune in a similar hypothesis."

THE M'KINLEY BILL AND ITS EFFECTS.

It is rather amusing to hear Sir JOHN MACDONALD talk about the China-Japan market, in lieu of the American market, which practically will be lost to Canada when the MCKINLEY bill shall have gone into effect. In the China-Japan market we have to compete against the United States, and in that respect what chance has Canada if it be true that her manufactures must be protected? It stands to reason that if Canadian manufactures must be protected against American manufactures, Canada cannot compete against the United States in the open markets of the world. And especially is this true of the China-Japan markets. The principal exports to these markets are cotton goods and flour. In these two lines Canada does not stand a ghost of a chance against the United States. The cotton manufacture of Canada has already proved an immense fizzle, indeed, it should never have been begun, while in the matter of flour, is it possible for Manitoba to compete successfully against California? Geographical and climatic conditions are against Canada in respect to her ability to compete with the States in the markets of the Orient. Under the circumstances, it is surprising that so shrewd a man as Sir JOHN should discuss China-Japan as a possible market for Canadian goods.

Turning to England, what have we there? A nation of "shop keepers," who are going to buy of him who sells the cheapest. If Canada can ship barley to England as cheaply as can the United States, honors are easy; if she can not, the British dealer will buy off the Americans. Between his pocket and sentimental considerations he is is going to stay with the latter every time. And what applies to barley also applies to wheat, flour, fruit and all else, in fact, that England imports in the shape of the necessaries of life. England has no use for the Canadian hen. The German hen furnishes a cheaper product. Look at it from whatever point you please, Canada's commercial affinity is the United States. But here we are confronted with an obstacle, the United States decline to reciprocate, and an interval must elapse before Canada can establish a market in foreign parts. What is to become of Canada's surplus in the meantime? How shall we support ourselves while Sir CHAS. TUPPER, at the rate of $15,000 a year salary, is languidly hunting a market for our surplus products? The Tory organs are silent on this point. What, then, becomes the issue? A telegram from Ottawa is to the effect that with the passage of the MCKINLEY Bill annexation becomes the issue. This is no doubt a canard, or at least an exaggeration growing out of the perturbation incident to the passing of so sweeping a measure as the MCKINLEY Bill; nevertheless, if the United States market is indispensible to Canada, annexation would be the logical sequence. Love for the mother country may be strong, the dream of Canadian independence may be vivid, but necessity knows no law and men hitherto opposed to annexation will reluctantly give their sanction.

There is a silent but powerful influence in Canada in favor of annexation, or perhaps we should say not unfavorable to it. That influence is the radical wing of the Canadian democracy. This element cannot endure imperialism or the ghost of it. They are perfectly aware that Canada is as free as the United States and in many respects more so, but they look upon royalty as superfluous, the nominal recognition of it is distasteful to them. In commercial isolation this influence has a lever to work with. Why, they exclaim should we keep up a sentiment at the expense of our pockets, and joined in this cry by the disaffected French and the Maritime Provinces it would seem inevitable that a crisis is at hand in Canadian affairs.

For ourselves we can scarcely contemplate the prospect of annexation with equanimity, not that it is not preferable to industrial stagnation, but because it is better that Canada and the United States should remain apart. The United States have their hands full. The negro question is yet to be settled and we may add the labor question, and possibly another, a more far-reaching question than either, the question of religious supremacy. Is it not better that two countries remain apart? We think so.

Looking at annexation from the American point of view, we are of the opinion that they regard it a strategic necessity. English and Canadian Tories sided with the South during the war; if they have changed their minds since there are no indications of it. The Government of Sir JOHN MACDONALD, if not unfriendly to the United States, has not been friendly. The tariff measures of his Government have been conceived more in passion than in wisdom, and in respect to the cod fisheries, if we may trust Sir RICHARD CARTWRIGHT, the treaty of 1818 was interpreted with a strictness that was irritating to the last degree. This phase of Toryism as a supplement to the Trent affair, together with the consideration which was accorded the agents of the Confederacy at Ottawa, are fresh in the minds of the republican leaders, and the inference is that they regard Toryism not only inimical to the States, but that in the event of internal complications, a menace, as was the case in the Sixties. In the light of these historical incidents, we can understand why the republicans should wish to annex Canada, and in the MCKINLEY bill and in their refusal to reciprocate we behold the means that have been chosen to carry the scheme into effect. It is a means preferable to bayonets. It is slower but in the long run more efficacious. Five million of people joined to the United States as a matter of business would prove good citizens, but 5,000,000 of people driven into the Union by force would prove a dangerous acquisition. The situation viewed in this light leaves no other inference to be drawn than that the policy of the republicans is the annexation of Canada. If we err, then signs are worthless, as indexes to political achievement.

COMING EVENTS CAST THEIR SHADOWS BEFORE THEM.

The promptitude with which the MACDONALD Government flies to the rescue of the distressed manufacturer offers a striking contrast to his bland but nevertheless emphatic declaration that international comity and the exigencies of commerce require that Canadian labor should compete with the offscourings of the Orient. If it is good law, if it is constitutional, if it is comity to clap a duty on foreign goods, why is it not also good law, constitutional and comity, to clap a duty on foreign pauper labor? With labor a seething mass of discontent, does it not occur to Sir JOHN MACDONALD that he will have to waive nice points of international comity or run the risk of an explosion that will shake Canada to her foundations? But to go back to our first proposition, may not labor be protected as well as dry goods? We submit as a fair proposition that it may; that Canada may as fairly protect her labor as she may her manufacturers. In discriminating against the products of a man's skill do we not discriminate against his body? It seems to us that Canada, in taxing Chinese crockery taxes the maker. She taxes his skill, she says in effect if you sell us goods it must be at a disadvantage. Is there less comity in clapping a body tax on him should he decide to remove himself thither? Now in the matter of protection, labor demands consistency; holding that what is sauce for the goose is sauce for the gander, and we hold Sir JOHN's reply to the delegates of the Labor Congress to be glaringly illogical. Last year we assumed from the portents and the character of a transaction between Mr. BOWELL for Canada and some Chinese litigants touching a rebate due them in respect to duties on opium that the repeal of the per capita tax was in contemplation. Sir JOHN's solicitude, nay insistence, that amicable relations with China be maintained, his allusion to Imperial interests, and all that sort of thing all point to the fact that the idea of free trade in labor has not been abandoned. Nothing, of course, will be done this year. Sir JOHN will not jeopardize his chances for re-election by promulgating a policy that would solidify labor dead against him. When, however, he can see his way clear he will undertake the removal of the duty off the bodies of the Chinese. Labor can put that "in their pipe and smoke it."

EDITORIAL NOTES.

Canada consumes nearly 27,000,000 bushels of wheat and about 2,000,000 bushels are required for seed. Last year we only produced 27,600,000 bushels; so it was necessary to import into this agricultural country 1,500,000 bushels. This year the conditions are more favorable. It is estimated that we have grown 40,000,000 bushels, and that as a consequence we shall have 10,323,000 bushels to export.

More than once it has happened that the greatest operators in cotton in Liverpool, who have tried to corner and control a large portion of the crop have come to grief and few have pitied their misfortunes. An English exchange says: Mr. WILLIAM STEENSTRAND, the cotton operator who "cornered" the Liverpool market last year and entered into extensive speculations again this autumn, intimated yesterday to the president of the Liverpool Cotton Association that he was unable to meet his engagements. It is stated that his losses within the past month amount to £200,000.

One of the recent artistic events in London was a reception to Mr. ALBERT BRUCE JOY at his studio, to enable members of the press and other invited guests to view a clay model of his colossal statue of the late JOHN BRIGHT. This is to be carried out in marble, and the statue, when completed, will be erected in Manchester. Manchester rejected JOHN BRIGHT as its representative in 1857, on account of his outspoken conduct with regard to the Crimean war. He never asked for the votes of that city again, as Birmingham had the honor of being represented by him for the ensuing thirty-two years, and the connection was broken only by his death. It is pleasing to find that the city with which he was connected in his early political life is going to mark in an emphatic way its approval of his noble and disinterested character.

It seems to us that the United Brotherhood of Carpenters employed on the Exposition building, Spokane Falls, made a mistake in going out on a strike. In a case of that kind where the public is concerned a more moderate course should have been chosen. Of course we understand that labor has no other recourse than to strike to obtain its demands, but there are exceptions to every rule and apparently we have one in this case. The success of a strike depends as much on the moral support of the people as on the ability of the strikers to hold out. No strike should be made that is likely to antagonize public opinion. The sense of justice in men has not yet become so perverted that a strike based on good reasons will not command public sympathy. In the case of the action of the Spokane carpenters the public is directly interested. At a critical moment the carpenters demand shorter hours of labor, and these being refused a strike is declared. Precipitate action in a case of this kind, though based on good grounds, has the appearance of a conspiracy. The public object to being cinched. Labor in the exercise of its power should temper it with a wise discretion.

CRAZED BY A RATTLESNAKE.

An Enormous Reptile Found Coiled on a Young Woman's Breast.

Miss Louisa Repsdorph, a highly esteemed and very popular young lady of Gastonia, N. C., failing to appear at breakfast one day last week, her mother went to ascertain the reason of her tardiness, and to her horror found her daughter still in bed with an enormous rattlesnake coiled upon her breast. The young lady was at first thought to be dead, from her rigid and ghastly appearance, and her eyes, glassy and fixed, staring at her hideous bed-fellow; but perceiving that she still breathed faintly the family were confronted by the problem of how to kill the reptile without provoking it, in which case it was probable that it would attack the girl.

At last a bowl of milk was placed on the floor in its sight, and after a few minutes' suspense they had the gratification of seeing the snake uncoil itself and glide down the side of the bed to the bowl, where it was killed by Mr. Repsdorph. Efforts were then made to restore the young lady, but it was soon evident that she had lost her mind. When spoken to she betrays no sign of having heard, but if disturbed emits a sharp hissing sound, which is said to be exactly like that made by an angry rattlesnake, and was probably the warning the reptile gave her whenever she moved, so was the last thing she was conscious of.

How long the poor girl had lain staring into the small, gleaming eyes of the snake and feeling its slimy, cold body next her naked skin will never be known, but the ordeal was one to make a strong man shudder. Miss Repsdorph has been seen to make no voluntary gesture, all food and drink having to be given her as to an infant. The physicians say she may recover, though the chances are slight.—Philadelphia Times.

CHIGNECTO SHIP RAILWAY.

The Saving of Time in Transit—Open Next Spring.

NEW YORK, Sept. 19.—Sir Benjamin Baker, who is paying a flying visit to this country as the head of the English syndicate which bought the Hudson river tunnel, has this to say concerning the new ship railway from the Bay of Fundy to the Gulf of St. Lawrence, which is now in course of construction: "The railroad will be about seventeen miles in length. The locomotives are exceptionally powerful, being eight-wheeled each, and weighing eighty tons. The saving of time on transit will be enormous, when you consider that it now takes three days to go from the bay to the gulf, while the time occupied on our road will be about two and one half hours, we have now 1,400 men at work, and hope to open the railway in the spring of 1891, if not earlier. The Canadian Government has guaranteed the company $170,000 a year for twenty years.

Steam Laundry, telephone No. 497. Branch offices, 74 Yates street and Trounce alley.

RIBBON VELVETS!

Velvet Ribbons.

A splendid assortment in all the new shades just received and on view to-day.

THE WHITE HOUSE.
HENRY YOUNG & CO.

ABBOTSFORD

THIS TOWNSITE will be placed on the market on MONDAY, THE 15th inst., at NOMINAL PRICES to first purchasers.
TERMS, 1-4 cash, balance in 4, 8, and 12 months.
Price List and Plans from any Real Estate Office in British Columbia.

GENERAL AGENTS, RAND BROS., Vancouver
ap17

HAWTHORNTHWAITE & CO.,
30 FORT STREET.

VICTORIA PROPERTIES

BLAINE PROPERTIES

NICHOLLES & RENOUF

HAVE JUST RECEIVED

THEIR FALL SUPPLY OF

Threshers, Threshing Engines,

Sweep and Tread Powers, all sizes.

SEND FOR PRICES AND PARTICULARS.

mar19 P. O. BOX 86, - VICTORIA, B. C.

PACIFIC ASPHALT CO.
(LIMITED)

CONTRACTORS FOR ALL DESCRIPTIONS OF

ASPHALT PAVING, ROOFING,

Construction of Sea Walls, Coating of Iron Pipes, Reservoirs, Cellars, Steamers, Wharf Piles, Etc.

We beg to call the attention of the public to the great advantage of our ASPHALT GARDEN WALK PAVING, as being free from weeds, always clean and most durable.

JOHN COUGHLAN, MANAGER. | J. E. CRANE, SEC. AND TREAS.

Office of Crane, McGregor & Boggs, 30 Broad St.
Sep3-tf

NELSON ISLAND GRANITE CO.
(LIMITED)

The company is now prepared to fill all orders promptly, of the best Granite, and at the lowest possible prices.

This Granite is perfectly free from all iron rust, black knots, and other imperfections. Samples furnished on application and prices quoted. For further particulars apply to

R. L. FOX, OR TO EDWD. J. THAIN, Secretary,
P. O. Box 1,311x, Seattle. no29-6m P. O. Box 654, Victoria, B.C

Just Received:
NEW
BROOCHES,
RINGS,
Street Car Whistles,

Hand-painted
FANS, Etc.
AT
DAVIDSON
BROS.,
55 Yates Street

NOTICE OF REMOVAL.

THE UNDERSIGNED HAVE REMOVE their office to more extensive premises, the corner of Fort and Broad streets.

FLINT & WILLIAMS,
REAL ESTATE BROKER
Conveyancers & Notaries Public.
Note address Fort corner Broad S
se2-1m

BRITISH COLUMBIA
Agricultural Associati
Exhibition of 189
TO BE HELD AT
VICTORIA
Oct. 2, 3 and 4.

NOTICE REGARDING RULES 6 and 7.

Parties exhibiting thoroughbred stock and not being in possession of a certified pedigree, will not be debarred from exhibiting such stock, but exhibitors will have to give satisfactory proof that such is thoroughbred if the judges require it.
aug30-tf C. E. RENOUF, Secretary.

BRITISH COLUMBIA
Agricultural Association
EXHIBITION OF 1890,
TO BE HELD AT
VICTORIA, OCTOBER 2, 3, 4.

DIVISION B DRAUGHT HORSES.

Classes 16 and 17 are hereby cancelled, and in lieu thereof the following has been inserted:

Class	1st prize.	2nd prize.
16 Clydesdale Stallion	$20	$10
17 " Mare	10	5
16 a Suffolk Punch Stallion	20	10
17 a " " Mare	10	5
16 b Percheron Stallion	20	10
17 b " Mare	10	5

aug30-tf C. E. RENOUF, Secretary.

JOHN MESTON,

CARRIAGE MAKER
BLACKSMITH, ETC.
Government street, between Johnson and Pandora streets,
VICTORIA, B. C.

G. A. McTAVISH
HAS JUST RECEIVED
A CONSIGNMENT OF
EASTER LILY
AND
Roman Hyacinth
BULBS.

These should be planted now for winter blooming.

Store and Nursery, Park Road
aug20

NOTICE to MARINERS

THE MASTERS AND PILOTS BRINGING in vessels to Victoria Harbor and wishing to anchor after having done so temporarily must apply at once to the Harbor Master for an anchorage berth.
W. R. CLARKE, Harbor Master.
se9-1m
(Colonist copy.)

NOTICE to MARINERS

AS WORK WILL AT ONCE BE COMmenced to take out Beaver Rock it is requested, that all vessels coming in or going out of Victoria Harbor must give the scows or barges employed in this work as broad a birth as possible, and also to go at a slow speed.

A red light will be exhibited on the s. e. corner of the scow or barge from dark until daylight while the work is being done.
W. R. CLARKE, Harbor Master.
sep9-1m
(Colonist copy.)

Dressmaking

Mrs. Willis wishes to inform her customers that she has removed her dressmaking establishment from over the City House, to 156 Yates near Quadra streets.

Fashionable cutting and perfect fit guaranteed. se4-1m

MACHINE KNITTING.

Hosiery and Underwear, Club Bicycle and Boy's Stockings made to order.
Mrs. H. Ireland, 10 Farquhar Street,
Back of Blanchard St. Presbyterian Church.
sep8-1m

BRIEF LOCALS.

The Day's Doings in City and Province Briefly Related.

H.M.S. Espiegle was at Nanaimo yesterday.

[illegible] century goods of all kinds to be seen at Lockhart & Co's, Douglas street

Hilbert's boot and shoe stock at 74 Yates street must be sold regardless of cost. tf

The monthly instalments to the locked-out Wellington miners is on the increase.

Don't fail to attend the clearing sale of boots and shoes at Hilbert's 74 Yates street. tf

The steamer Michigan brought over a car load of roofing for the Chemainus sawmill last evening.

A boy named [illegible] was burned at Nanaimo yesterday by an explosion of some powder he was playing with.

The Y.M.I. holds its first rehearsal to-night, preparatory to an entertainment to be given in aid of the new R.C. Cathedral.

For hot weather the "Montserrat" Lime-Fruit Juice, diluted and sweetened to the taste, is a delightful and healthful drink.

See Lockhart & Co.'s Furniture, carpets, oilcloths and upholstery before purchasing elsewhere. It will pay you. Douglas street.

Goodacre Lake has been refilled with water from the mains, a line of hose having been laid from near Michigan street for the purpose.

Some of the latest novelties in the new lot of silverware just received by Lange & Co.

A capture of ten pounds of opium was made on the steamer North Pacific at Tacoma on Tuesday night. The drug was from Victoria.

Sideboards and bedroom sets in all the new designs and finish at Lockhart & Co.'s, Douglas street.

A special meeting of the board of aldermen will be held in the mayor's room at the city hall to-night to deal with a deferred by-law and some other business.

If you want to get bargains in shoes, come while the stock is assorted at 74 Yates street. tf

The Chinese perjury case occupied the attention of the police magistrate from 10 until 2 o'clock to-day, when it was further remanded.

All goods at Lockhart & Co's are the latest designs. No old stock. New goods, new prices; cheaper than ever. Special prices for 30 days. Inspect before purchasing. Opposite Clarence Hotel, Douglas street.

The seventh annual convention of the Young Men's Christian Association of the Pacific Northwest will be held in Portland, Oregon, on September 24th and 25th.

Oilcloths, linoleums and carpets at rock bottom prices. Lockhart & Co's, Douglas street.

The Royal Jubilee Hospital acknowledges with thanks the receipt of the following contributions: A. B. Gray, reading matter; Mrs. Renouf, flowers and papers; Mrs. P. T. Johnson, fruit and flowers; Mr. L. Reid, fruit; Mrs. Adams, flowers; Bank Exchange saloon, papers; H. E. Croasdaile, reading matter.

See Lockhart & Co's. fancy chairs in plush, finished in 16th century antique oak. Walnut, cherry, and all the latest colors and designs. The finest and cheapest in the city.

NAUTICAL NOTES.

Items of Interest Along the Water Front—General Marine News.

The boiler was put in Rithet's new dredge to-day.

H. M. S. Warspite will go on a ten days' cruise next week.

The steamer Olympian brought over 1000 head of sheep last evening.

The new steamers Thistle and Chieftain are receiving the finishing touches.

The steamer Michigan arrived from Portland last evening with 30 tons of freight.

The steamer Rithet brought down 1400 cases of salmon yesterday for shipment east.

A special meeting of the city council will be held this evening to pass the fire by-law.

The steamer Etta White will leave to-night for Moodyville with a lot of supplies for the mill.

The steamer Emma is engaged in towing rock scows in connection with work at the outer wharf.

The steamer Lottie has been made to look almost new, and the Westminster is to be done the same by the Albion Iron Works.

The steamer Rainbow arrived from Westminster yesterday, and after discharging salmon left for another load.

The steamer Mascotte arrived this morning from the quarry islands with a load of stone for the new buildings now going up here.

News has been received here from Capt. Sol. Jacobs, who played so important a part in a legal case some time back. The captain is now in Gloucester, Mas., and has just come in from a very successful mackerel cruise.

City Surveyor Leech, who now occupies new quarters in the northeast corner of the addition to the city hall, is busily engaged laying down the city grades. The work is extensive, but when completed and the gradients of all the streets are definitely established and marked on maps, it will be a great benefit to all.

The Sussex, lately arrived from the Orient is an iron steamer built on the Clyde in 1833 and is owned by Money Wigram & Co., of London. She has almost since she was built been in the Australian trade. She made a trip from Hongkong to San Francisco in June last and on her return to China was ordered to Vancouver. She is 1620 tons register, or 4000 gross.

A dispatch from Portland says that Captain Banks, master of the British bark Katie F. Troupe, which was libeled last Saturday by a sailor named Gustave Hirtel, who brought suit in the United States court for $5000 damages for alleged cruelties, left the dock Tuesday morning and started for Astoria while the keeper in charge was ashore. The United States marshal, as soon as he heard of the vessel's departure, telegraphed to the deputy United States marshal at Astoria to arrest the vessel.

The Mong Kut, which will take the place of the Danube on the route between Vancouver and Portland, is a staunch little ship of 859 tons register. She was built in 1889 for the Scottish Oriental Trading Company to run between Bankok and Hong Kong, a distance of 1435 miles. She makes without pressure eleven knots an hour. Her officers are as follows: Geo. Anderson, captain; F. Edwards, 1st mate; R. Curtis, 2nd mate; R. Moir, 1st engineer; J. Thomson, 2nd engineer; J. W. Tytler, 3rd engineer.

There is just now a keen rivalry going on between opposition boats on the Sound trade between Tacoma and Seattle. The press of the latter city says that this practice of racing between the two points every time the two steamers happen to start out together is not generally commended, as it is feared that the rivalry will increase to such an extent that a recurrence of the Mississippi disasters may result. While as yet the steamers have not gone to the extent of firing up with casks of ham and bacon and having a negro roasting on the safety-valve, the steamers which have met defeat for several consecutive times may be run to an extent and steam worked up to a higher pressure than allowed by the inspectors. In this event many serious and fatal accidents may be looked for.

JOE DAMON'S PENSION.

Why a Maine Man Considered Himself Entitled to a Share of It.

"I see that Joe Damon has just got a fat pension," remarked an Oxford County man to a Lewiston (Me.) Journal reporter. "I'm glad of it and Joe ought to give me half of it, for if it hadn't been for me he would never have got it."

"How's that, Jim?" asked a bystander; "were you an important witness?"

"No," replied Jim. "You see it was this way. Joe and I both lived in the same Oxford County town when the war broke out, and later on we were both drafted. I was working in the woods at the time for the Sandersons, up on the Magalleway river. It was getting along in March when I received notice of it, and it was then all hurry and drive about the camp, for we knew that sledding would not last much longer, and of course every one was anxious to see the contract closed up as soon as possible.

"When I told the boss that I had been drafted he told me to stick to my job till it was completed and he would see that I didn't suffer by it. Well, our job was finally finished, and I got home one night after dark. Before morning there was a rap at the door, and in a few minutes I was under arrest and on my way to Auburn. While riding down there I told my story to the officer who had me in charge, and asked if it was a dead sure thing that I must go to the front. He told me that it looked very much as if I should.

"Several of my townsmen had skipped soon after being drafted, Joe among the rest, and until I appeared the town had lacked one of filling its quota; but he added: 'I would rather see some of these fellows who have tried to run away go into the service than you, and if we can find any of them within a week you may get off.'

"I was put in Auburn jail, and a letter from home a day or two later told me that Joe's wife had let on that he was secreted in an old logging camp. I held my tongue till the last day of the week was uncomfortably near and then I blowed on Joe. The next day he took my place, for the Sandersons had been doing what they could for me, and I got off with a week in Auburn jail.

"Really, I wanted to go into the army, but I had an invalid mother at home who could not bear the thought of my going—and that's the way I helped Joe Damon get his pension."

China's Empress Dowager.

The power of one of the greatest political figures of the day, perhaps of all time, is said to be on the wane. The Empress Dowager of China has been shorn of her prestige by the rebellious independence of the young Emperor. He refused to see the bride which she forced upon him and has been issuing vigorous decrees on his own account. He has been censuring the old Ministers right and left, particularly Chang Chi Tang.

General Sherman's Monument.

General Sherman is an original. He said to a friend the other day who was talking to him about the delay in putting up the Grant monument: "That won't happen to me; I've bought my own monument and paid a thousand dollars for it. The minute I'm buried it will be clapped on over me and that will end the matter. I won't have any damn nonsense with my monument," concluded the rugged hero, and we fancy there won't be any, either.

Racing With Wolves.

Many a thrilling tale has been told by travellers of a race with wolves across the frozen steppes of Russia. Sometimes only the picked bones of the hapless traveller are found to tell the tale. In our own country thousands are engaged in a life-and-death race against the wolf consumption. The best weapons with which to fight the foe, is Dr. Pierce's Golden Medical Discovery. This renowned remedy has cured myriads of cases when all other medicines and doctors had failed. It is the greatest blood purifier and restorer of strength known to the world. For all forms of scrofulous affections (and consumption is one of them), it is unequaled as a remedy.

A Necklace With a History.

Engagement bracelets and bangles, hoops tied with knots of ribbon (one color for each adorer), are now surpassed according to a late story, by a diamond necklace with a strange history. This necklace, set with thirteen stones, was confidentially declared by the wearer to be composed of the stones from thirteen engagement rings which she had worn at different times. Through a fine regard for the feelings of the thirteen "rejected addressers," this delicate minded young woman had them reset and wore them suspended about her beautiful neck very much as her possibly aboriginal forefathers wore scalps suspended from his belt. It is to be hoped for the sake of fair young womanhood that these "engagements" were like those in vogue at one time in Washington—simply a mutual arrangement by which a young man became for a time the escort of a young belle to whose service he held himself bound and to whom he furnished bouquets and bon bons in return for the pleasure of taking her to receptions. In this frivolous but harmless kind of an engagement a young beauty of my acquaintance figured sixteen times, marrying at the end of her second season an army officer of culture and high rank. But she did not accept diamond rings or other valuable gifts from her soi-disant lovers.—New York Sun.

Ask for "Montserrat" Lime-Fruit Juice and take no other.

Always Clear. Never Musty

"Montserrat"

(Trade Mark.)

Pure Lime Fruit Juice.

What is lime juice? This question is rendered necessary by the prominent attention Lime Juice is attracting as the best temperance beverage. The answer is that it should be the juice of the lime fruit without admixture.

By the "MONTSERRAT" Company alone is the lime fruit cultivated for this purpose, and great care should be taken to obtain this brand as supplied to the British Government, in lieu of the numerous concoctions sold under the name of Lime Juice Cordials, Prepared Lime Juice, etc.

Sold by all druggists, grocers and at the leading hotels.

Sole consignees of the Montserrat Company (Limited.)

Evans and Sons, Ltd.

Montreal and Toronto.

Je29-eod-3m.

Bankrupt Stock

BY TENDER.

Tenders will be received by the undersigned for the stock of

Dry Goods - - -	$10,806 97
Fixtures - - - - -	2,182 40
Accounts - - - - - -	146 57

Good will and balance of lease of premises, being the estate of C. L. Terry, situated on the corner of Broad and Yates street, Victoria, and being one of the best business stands in the city.

This is a first-class opportunity for anyone desiring a going business, where a largely increased fine trade can be done.

Tenders will be received in writing up to

Thursday, 25th September,

AT 9 A.M.

by the undersigned. Offers to be cash or negotiable paper.

Stock can be viewed by intending purchasers upon application to either of the trustees.

The highest or any tender not necessarily accepted. Address—

A. C. FLUMMERFELT, } Trustees.
FRED J. CLAXTON, }

Victoria, B.C., Sept. 15, 1890. se17-8t

Where the 'Newcombe' Pianos

Excels is in their

MELODIOUS TONE AND SUPERIOR WORKMANSHIP.

Just Arrived, some High Grade Instruments. Examine them and you will buy no other.

37 FORT ST., Victoria.

TUNING.—Owners of the "Newcombe" will please leave their orders at T. W. FLETCHER'S. Repairing and renovating old Pianos a specialty.

se11-2w

MUNICIPAL.

THE COURT OF REVISION FOR THE year 1890 will sit on Monday, the 22nd instant at 11 a.m., in the Council Chambers, City Hall. By order

WELLINGTON J. DOWLER,
C.M.C.

City Hall, Sept. 13, 1890. se13-td

SEWERAGE PLANS.

The above Plans, as amended by Rudolph Hering's Plans, are on view at the

City Surveyor's Office,
CITY HALL.

Ratepayers will be given all explanations they require by applying to the City Surveyor P. J. Leech.

(Colonist copy.) sep12-tf

HIDES.

Highest cash price paid for

Hides, Sheep and Calf Skins,

AT

F. Norris' Harness Shop or at the Rock Bay Tannery.

aug19-tf

PRO BONO PUBLICO.

For a Good Cheap and Reliable Watch go to

G. B. PARRY.

Opposition Watchmaker against high charges.

62 FORT STREET. Je16-3m

BELYEA & GREGORY,
BARRISTERS & SOLICITORS.
OFFICE:
White House Block, Victoria, B. C.
au19 P. O. BOX [illegible]

DE VEULLE & CRUICKSHANK,
Real Estate & Financial Brokers,
TROUNCE AVENUE.
au15-tf

COAL & WOOD.

New Wellington Coal & First-Class Wood,

Delivered to any part of the city at lowest market prices.

OFFICE, 121 GOVERNMENT STREET
se1-tf TELEPHONE CALL 39.
T. J. LINDSAY.

GERVAS F. WAKE & CO

REAL ESTATE AGENTS

52 LANGLEY STREET.

A first class boarding house.

11 roomed house suitable for a boarding house.

Esquimalt Road property.

27 acres on Gordon Head Road.

14 acres on Gordon Head Road.

Farm of 178 acres on Somenos Lake.

290 acres on Pender Island.

100 acres on Saanich Road.

Lots in James Bay, Fernwood, Alfred, Henry and Collinson streets.

STEAMBOATS.

NOT RESPONSIBLE.

HUDSON'S BAY COMPANY'S
—SHIP—

"Titania"

From London.

Neither the Hudson's Bay Company nor Captain Dunn will be responsible for any debts contracted by the crew of the above-named vessel.

For the Hudson's Bay Company,
THOMAS R. SMITH,
se4-2w Assistant Commissioner.

Notice to Consignees.

THE HUDSON'S BAY COMPANY'S
—SHIP—

"TITANIA,"

CAPT. DUNN.

Will commence discharging freight at the Company's Wharf, Victoria Harbor, on Friday next, the 5th instant.

Consignees are requested to call at the Company's office, pay freight and receive orders for their goods.

All merchandise left on the wharf after 4 o'clock each day will be stored by the Company at the risk and expense of the owners.

For the Hudson's Bay Company,
THOMAS R. SMITH,
se4-2w Assistant Commissioner.

Columbia & Kootenay Steam Navigation Co. d.

THE STEAMER

LYTTON,

WILL LEAVE REVELSTOKE EVERY

Monday and Thursday at 4 a.m.

FOR

SPROAT & LITTLE DALLES

Connecting at the latter point with the Spokane and Northern R'y Co. Returning will leave LITTLE DALLES every

Tuesday and Friday at 9 a.m.

se3 J. A. MARA,
Revelstoke, Sept. 1, 1890. Manager.

FOR ALBERNI.

The Steamer

BARBARA BOSCOWITZ

Will sail for Alberni on

Thursday Evening, Sept. 18th

AT 6 P. M.

From Janion's Wharf for Alberni and Way Ports.

For freight or passage apply to
CAPT. J. D. WARREN,
se16 Government street.

Bank Exchange.

HAVING TAKEN OVER THE BUSINESS of the "Bank Exchange Saloon," we solicit a continuance of the patronage it has so long enjoyed.

JOSEPH SAUER.
au12-tf J. B. WOOD.

DELMONICO

RESTAURANT AND OYSTER PARLOR

109 Government St., Victoria, B.C.

E. ESCALET, Proprietor.

This establishment is first class in every respect. Every delicacy of the season served in the best style. The finest imported wines and liquors are kept at the Delmonico.

Private dining rooms for ladies. Open day and night. Polite and attentive waiters.

Private parties catered for in any part of the city on the shortest notice.

N. B.—Having engaged a celebrated eastern cook for the season, patrons of the Delmonico can feel assured that all orders placed in his charge will receive the greatest care and attention. ap9tf

---

PENDRAY'S

Customers all write for more of the

EXTRACT of SOAP

which saves so much time, labor and money.

One Pound Package 20 cts, or 3 for 50 cts.

CLEARANCE SALE

— OF —

Furniture, Crockery, Glassware, Etc., Etc.

Being about to retire from business, my entire stock of the latest styles of **Furniture, Carpets, Linoleum, Matting, Window Blinds, Curtains and Poles, Children's Carriages, Crockery, Glassware, Lamps, Bisque Figures and Ornaments, etc.,** will be sold at such low prices as will effect a speedy sale.

Special inducements in Fine Dinner Sets and other Crockery.

A large shipment, 73 rolls of Linoleum, 12 feet wide, ex Ship WANLOCK, at low rate of freight direct from manufacturers in Scotland, will be sold at bargains.

Intending purchasers will find it to their advantage to give me a call, as the will find my prices lower than any other store in the Province.

JACOB SEHL, 66 & 68 GOVERNMENT STREET

July15-tf

Now opening at **JEFFREE'S** a large consignment of the very nobbiest styles of

HATS

In Hard and Soft Felt. You should see them.

Golden Rule Clothing Store,
40 YATES STREET.

CHEAP AND FIRST-CLASS.

We are determined to sell the whole of our stock out at cost price in order to make room for Fall Goods.

NOW IS THE TIME FOR CHEAP SUITS.

A					
Fine Black Worsted	$48	Suit	for	$38.
Best Scotch Tweed	40	"	"	30.
Good Business	38	"	"	28.
Fine	25	"	"	20.
Strong	22	"	"	17.

$8 Pants for $5 and other Pants in Proportion.

Perfect fit guaranteed or no sale. Remember 30 days only. Note the address.

au19-1m

H. A. Potts & Co., Opposite Commercial Hotel, Douglas St.

SCOTCH HOUSE

31 Fort Street.

McLEAN & STEWART.

Our Spring Stock of Clothing is now complete.

HATS, CAPS AND STRAW GOODS IN THE LATEST STYLES.

White and Colored Cricketing Flannel Shirts.

— ALSO —

A FINE LINE OF ENGLISH GLADSTONE BAGS.

feb25 McLEAN & STEWART.

OLD MEXICO.

SOME RECOLLECTIONS OF THE FAMOUS RUINS OF UXMAL.

The Work of Other Hands Than Those of Modern Civilization—Their Extent and Grandeur—The Ruined City by Moonlight—Pagan Indians of the Wood.

In the year 1852, the United States Government sent out an expedition to explore the Isthmus of Tehuantepec in Mexico, for a suitable route for an interoceanic ship canal. I held a position on the engineering staff, and a young friend of mine was the botanist of the party. The survey lasted over a [illegible] the expedition returned to the United States. Barnard, the botanist, and I did not return with it, but remained in the country to travel. Some four months after the departure of our friends we found ourselves in the little village of Pich in Campeachy, a State occupying the northern half of the peninsula of Yucatan. We were there on our way to visit the celebrated ruins of Uxmal. In the wilderness of Spanish America, the alcade, or village justice of the peace, sees to the wants of the occasional traveler, so we applied to the alcade of Pich for guides to Uxmal. The alcade refused to get them for us, saying that the sublevados (rebellious ones, as the Southern Mexicans call the wild Indians) were in revolt, and in consequence it would be unsafe to attempt the journey to Uxmal. Campeachy was, and still is, very thinly settled, and in the vast forests several tribes of Indians roamed. We felt that the alcalde was right in refusing to aid us in our project; nevertheless, we were not disposed to come so far to see a thing and then go away without having seen it. So we made inquiries, and finding a man who would act as our guide for double the usual pay, we set out for Uxmal. The road was nothing but a bridle path through the forest, and so difficult that we barely reached the ruins and took up our quarters in the second story of the building called the Palomal when the sun dropped behind the horizon and the dark night of the tropics came on.

EXAMINING THE RUINS.

We arose early in the morning and spent the day examining the ruins. A full description of the ruins of Uxmal would fill many pages. I shall only attempt to give you some idea of their extent and grandeur. The ruins cover an area of twelve square miles. In that space are found several large edifices still intact, and the remains of innumerable smaller ones. Lianas have crept into the cracks and fissures of the walls of the smaller buildings and gradually pulled them down; once down the rapidly accumulating vegetable mold of the tropics has buried them. Only the immense size of the blocks with which they are built has saved the larger buildings from a like destruction. These large buildings are all situated quite near each other in what was probably the court quarter of the ancient city. The Mexicans have given names to all these buildings, calling them after their supposed use or some peculiarity of construction.

The best preserved is Las Casa del Gobernador (the house of the Governor), which is 324 feet long and 84 feet high, with the remains of at least one story more. Near Las Casa del Gobernador is El Quartel (the barracks), which was evidently a prison. The largest structure is La Casa de las Monjas (the nunnery), which contains eighty-seven large and fifty small rooms, besides corridors and halls. La Casa del Enano (the house of the dwarf) is built upon a pyramid. The upper stories have fallen down, and together with the pyramid form a hill of considerable height. It has received its name because the only entrance not now blocked up with rubbish is through such a small door that it is difficult for a full-grown man to enter. The idols and altars within show it to have been a temple. The Palomal (dove-cote) is a plain three-story building, and gets its name from the many loopholes in its walls. These are the buildings still intact. The rank vegetation has covered the rest of the city as completely as the ashes of Vesuvius covering Pompeii and Herculaneum. The age of the ruins cannot be determined. Trees at least 1000 years old grow on the ruins of the smaller buildings and the mounds formed by the fall of the upper stories of these buildings, but perhaps the grandfathers of these trees grew in the same place. The vast age of the ruins is further shown by the fact that the Indians of the district have no traditions concerning their origin. The question of their origin receives a partial answer in a row of elephant heads on the facade of La Casa del Gobernador. The builders must have been Asiatics.

THE FIRST DAY AT UXMAL.

Barnard and I were so much pleased with our first day's stay at Uxmal that we resolved to stay a week. We spent our time exploring the ruins, hunting fishing and botanizing. The forest was full of game and rare plants, the river of fish, and we were always finding something of interest among the ruins. In a little closet in the Casa de las Monjas we found a great earthenware box, and our hearts beat fast as we opened it, half expecting to find a treasure, but it was full of skulls and bones. On the fourth day of our visit, while hunting, we discovered a temple which our guide said he had never heard of before. It sat in a little ravine and a bunch of mahogany trees hid both the ravine and the temple. The discovery was accidental. We were pursuing a wounded turkey and it ran into a hollow and right into the temple. It was very dim in the ravine and we lighted some torches of touch-wood and entered the strange edifice. We found ourselves in a low studded room about seventy feet long and forty feet wide. From the centre of the end opposite the door a long narrow altar projected far into the room, almost reaching to the middle. Upon the end of it sat a stone image of a boa constrictor coiled, his head raised in a threatening attitude above the coils. It was very well executed and startlingly life-like. Where the altar joined the wall was a round black hole reaching back into a cavity whose depth we could not ascertain. Over the altar was a chimney which once gave exit to sacrificial fires. Beside the altar was a [illegible] with a narrow door. The building was plainly a temple, and from the image on the altar and the bas-relief on the walls representing processions of serpents and men worshipping them, we concluded that it was a temple of the serpent.

A WOUNDED TURKEY.

The wounded turkey had crept into [illegible] hole in the rear of the altar, and although we peered into the darkness and listened we could see and hear nothing. We returned to Uxmal, and, after we had eaten our supper, climbed to the top of the House of the Dwarf, and sat there to watch the moon rise. There can be no more glorious sight than a moonrise at Uxmal. Red and huge the moon hung in the heavens, shining brightly on the ruined city. The ancient buildings gleamed in the light. The pool by the Casa de las Monjes shone like a silver platter, while the immense trees cast their ink-black shadows on the white landscape. It was a weird and beautiful sight, and we sat there so steeped in the spirit of the hour that we would not have been surprised to see some dead citizen of the place appear before us, when, clear and deep a bell began to ring in the forest near by. Dong, dong, dong, it rang and was still. Such an uncanny thing I never heard. That weird ringing in this ghostly place set our hearts beating. Jose, the guide, clutched me by the arm and said in a terrified whisper, "Hark, it is the blessed San Antonio ringing the passing bell for some one about to die. Holy mother, grant that it be not one of us." I had been told of the campanero or bell bird, but I had never heard one before, and it was small wonder that I had not, since they are very rare and dwell in the most solitary places. Even the tracker of the forest, although he may sometimes hear its solemn tolling in the distance seldom sees this strange bird. Jose had expressed the common superstition regarding them.

THE CASA DE LAS MONJAS.

The campanero tolled for a few moments and stopped, and again Jose clutched me by the arm and pointed toward the Casa de las Monjas. There, standing on the edge of the little artificial lake, their dark shadows falling on its moonlit waters, were three men, and as we looked at them others filed out of the Casa and joined them until fifteen men stood beside the pool. "Sublevados—pagan Indians of the woods," whispered Jose; "we must fly. [illegible] of them that San Antonio warned [illegible] Let us fly, for their blood or ours must be shed this night." The sublevados were performing incantations over the pool and stood with hands raised over their heads, but we did not stop long to watch them, but hurried down the shady side of the pyramid to try to escape before they should see us. We decided that the best plan would be to hide in the temple of the serpent god until daybreak and then make our way back to Pich as best we could. We started for the ravine, going to the Palomal first and securing our arms. Although the moon gave a faint glimmer in the rest of the forest, it was pitch dark under the trees shading the ravine in which the temple and felt our way around the wall to the right side of the altar, where was the closet which I have mentioned before, and sat down to await the coming of daylight. We did not think that the sublevados would track us to the temple, as we believed that they were ignorant of its existence. For several hours we sat there in the closet, and then Barnard declared that he was tired of the cramped position, and proposed that we set out for Pich immediately. After some discussion we concluded that it would be better to start at once instead of waiting for morning, and so started for the door. Hardly had we taken ten steps across the floor, when we heard voices without. "The sublevados," whispered Barnard. "If they discover us we will make the best of it, and flattened ourselves against the wall. The voices now entered the temple, and we heard bundles of something deposited on the floor. There was a crack of flint and steel, and flames from a heap of touchwood (the bundles we heard deposited) lighted the room, now brightly and now dimly, but the closet was so dark that we were not seen. There were twenty sublevados in the temple, fine-looking men, with nodding feather plumes and quilted armor, such as the Aztecs wore. They spoke in the Maya tongue, the tongue of the ancient and modern inhabitants of Southern Mexico.

UNDERSTOOD.

The language was perfectly familiar to us, for, as the Southern Mexicans use it almost entirely instead of Spanish, we had learned it by daily intercourse with the people. The Indians ranged themselves about the end of the altar in a half circle and the tallest and most magnificently dressed of them stepped before the rest and raising his hands toward the serpent image, began to address it: "Itzicoatl. It is a year since the blood of human sacrifice has flowed upon your altar, and to-night we stand before you empty-handed. Children of the accursed white race are about this sacred city. Two days have we watched them, but to-night we slackened our vigilance and they have escaped. Empty-handed are we, but in a little while we will disperse in the forest to hunt for these whites, and if they be not found we will away to the outskirts of some village and make captive the first we come upon, for our duty to you must be fulfilled, and human blood anoint your altar once a year." The Indian ceased, and then knelt prone before the altar, all the others doing likewise, save two, who stood guarding the door. Silent as death were the Indians, and the crackling of the fire alone disturbed the quiet. Five minutes passed, and in a sudden flaring up of the flames one of the guards saw our forms dimly outlined against the outlines of the closet. He whispered to the other guard, and they peered earnestly in our direction. The fire had died down again and they could see nothing. However, their suspicions had been aroused, and they started across the room to investigate. Slowly they came, pausing at every step, silent, probably because they did not wish to disturb the worshippers by a false alarm. We thought that our time had come, and I was about to shout to my companions to make a dash for the door when the advancing Indians stopped and glared at the altar with every sign of fear. Crawling along the altar from the bleak hole in the wall was an immense boa-constrictor. The kneeling Indians, unconscious of the danger, had commenced a low, crooning chant, while the guards stood staring in fascinated terror. The serpent reached the end of the altar and dropped upon the chief and encircled him with his crushing coils.

FLEE! FLEE!

The chief and the guards screamed with fear, and the crowd of worshippers leaped to their feet in confusion. "Flee! flee!" cried the dying chief, "flee from the wrath of Izicoatl in whose power I am. The god is angry because we brought no sacrifice and I have become the sacrifice." The Indians rushed from the temple, scattering their fire in their mad haste, leaving us alone in the dark with the terrible snake and his victim. We dreaded the sublevados in the wood, but the moans of the dying man and the sickening sound of the crushing bones was more than we could stand, and we fled from the temple of the serpent god. Cautiously we walked through the forests and reconnoitered the ruins. No Indians were in sight. We proceeded to the Palomal, mounted on mules, and set out for Pich. As a turn of the path hid the last white building of the dead city, again in the forest we heard the bell of the campanero. "It was not for us that the blessed San Antonio rang his bell," said Jose; "it was for the cacique of the sublevados."

It was a lucky thing for us that a wandering boa had happened to choose for his lair the spot where his ancestors had been worshipped.—Lieutenant W. A. Curtis in Indianapolis Journal.

An immense assortment of Kensington Art Squares, all sizes, just received by John Weiler, 51 to 55 Fort street.

DR. PRICE'S CREAM BAKING POWDER

MOST PERFECT MADE.

UNITED STATES DEPARTMENT OF AGRICULTURE.
Washington, D. C.

By an analysis of Dr. Price's Cream Baking Powder I find it carefully compounded, and I regard it as the best baking powder in the market in every respect.
PETER COLLIER,
Late Chemist of the United States Department of Agriculture.
3

MACHINERY.

Saw, Planing, Flour, Woollen Mill and Brickyard Machinery
OF ALL DESCRIPTIONS.
MILL SUPPLIES KEPT IN STOCK. SEND FOR CATALOGUE AND PRICES.

F. G. STRICKLAND & CO., New Westminster, B.C
june9-ly

FISH'S
COMPOUND EXTRACT
SARSAPARILLA AND OREGON GRAPE
FOR THE LIVER AND BLOOD
The Best Spring Medicine Known.
(Compounded solely from herbs.)

THOMAS FISH, Herbalist and Chemist
86 BLANCHARD STREET, BETWEEN PANDORA AND JOHNSON.
Pupil of the late Saml. Jno. Stratford, M.D., M.R.C.S., Eng.
Over 30 years experience in medicines.

The Bottom Dropped Out of
SUGAR, TEA, COFFEE, FLOUR,
Bacon and Hams, Fidelity.

I will not quote prices here, but will kindly invite you to come and inspect goods before purchasing elsewhere. when I will quote prices that will astonish you.
PRICES FROM 10 TO 20 PER CENT. LOWER THAN ANY OTHER HOUSE IN THE CITY
Goods Delivered in the City, at Station or Wharves, Free of Charge.

REMEMBER THE PLACE,
WM ECKERT,
173 Government Street, corner Herald.
mar15-6m-dw

NEW GOODS ---- FALL.

KENSINGTON ART SQUARES,
In great variety, all sizes.
BRUSSELS CARPETS,
Large stock, newest designs.
FURNITURE,
Immense assortment at prices as low as the lowest.
BAMBOO AND REED GOODS.
TABLE COVERS, A NEW LINE.

Largest Stock of Furniture, Crockery, Glassware, Wallpaper
ETC., IN THE PROVINCE.
Come and see our immense assortment and get prices.
JOHN WEILER, 51 TO 55 FORT STREET.

S. S. HYAMS
ONLY OPTICIAN IN TOWN.

OPTICIAN, 27 FORT STREET, ONE DOOR from Government, Victoria, B. C. Perfected Spectacles and Eye Glasses always on hand and carefully adjusted to sight; twenty five years' experience in fitting glasses. Satisfaction guaranteed. OPTICAL GOODS OF EVERY DESCRIPTION.
dec29-1y

BRITISH COLUMBIA
ART ASSOCIATION
First Annual Exhibition
OF PAINTINGS

To be held in the City Hall, Victoria, B.C., commencing Sept. 24th, and remaining open for two weeks.
Doors open from 11 a.m., to 5 p.m., and from 6 p.m., to 10.30 p.m.
Tickets of admission, price 25c, can be obtained at the doors, on and after the opening day.
JOHN GRANT, Esq., President.
E. S. SHARPNELL, Esq., Vice-President.
T. S. GORE, Esq., Treasurer.
T. BAMFORD, Esq., Secretary.
se11-1m

ESQUIMALT & NA[illegible]

REAL ESTATE BROKERS.

On and a[illegible]
The Steamer [illegible]
CALLING [illegible]
Leave Victoria for Nanaimo [illegible]
Nanaimo for Comox [illegible]
Comox for Nanaimo [illegible]
Nanaimo for Victoria [illegible]
For freight or passage apply on board.

[illegible]N, Agent,

CANADIAN PACIFIC NAVIGATION CO.,
(LIMITED.)
TIME TABLE No. 13,
Taking effect July 1, 1890.

Vancouver Route.
Victoria to Vancouver daily, except Monday, at 2 o'clock, a.m.
Vancouver to Victoria daily, except Monday, at 14:30 o'clock, or on arrival of C.P.R. No. 1 train.

New Westminster Route.
LEAVE VICTORIA for New Westminster, Ladner's Landing and Lulu Island, Sunday at 23 o'clock; Wednesday and Friday at 7 o'clock. (Sunday's steamer to New Westminster connects with C. P.R. train No. 2 going East Monday.)
For Plumper Pass Wednesday and Friday at 7 o'clock.
For Moresby Island Friday at 7 o'clock.
LEAVE NEW WESTMINSTER for Victoria, Monday at 11:30 o'clock; Thursday and Saturday at 7 o'clock.
For Plumper Pass Saturday at 7 o'clock.

Fraser River Route.
Steamers leave New Westminster for Chilliwhack and Way Landings every Tuesday, Thursday and Saturday at 7 o'clock.

Northern Route.
Steamships of this Co. will leave for Ft. Simpson and intermediate ports on the 1st and 15th of each month. When sufficient inducements offer will extend trips to West Coast points and Queen Charlotte Islands.

Barclay Sound Route.
Steamer Maude leaves Victoria for Alberni and Sound ports when sufficient inducements offer.

Bute Inlet Route.
Steamer Rainbow leaves every Tuesday at 7 a. m., for Cowichan, New Westminster, Burrard Inlet, Bute Inlet and way ports.

The Company reserves the right of changing this Time Table at any time without notification.
Steamers leave on Standard Time.
JOHN IRVING, Manager.
G. A. CARLETON, General Agent.

PACIFIC COAST S. S. CO'Y
Dispatch a steamer
Every five days for San Francisco
Carrying Her Majesty's Mails,
FROM OUTER WHARF AT 11 A.M.
City of Puebla - - - - Sept. 21st.
R. P. RITHET & CO., Agents.

FOR PORT ANGELES

The fast and commodious steamer
EVANGEL
Carrying U. S. mails, leaves Port Townsend every
MONDAY, THURSDAY AND SATURDAY,
At 9 o'clock (Mondays and Thursdays through to Neah Bay) calling at New Dungeness, Port Angeles, Crescent Bay, Sylo River, Twin River, Pyscht, Clallam Bay and Neah Bay. Returning Tuesday through to Seattle, Saturday to Port Angeles and return.
THROUGH CONNECTIONS for Port Angeles made at Port Townsend with boats from Victoria on Mondays, Thursdays and Saturdays.
nov18? MORGAN & MANN, Owners.

THE OCEANIC STEAMSHIP COMPANY

CARRYING UNITED States, Hawaiian and Colonial mails, will leave the Company's wharf, foot Folsom street,
FOR HONOLULU
S.S. AUSTRALIA (3,000 tons).......... FRIDAY, Oct. 10, 1890, 12 m.
For Honolulu, Auckland and Sydney, Without Change.
The Splendid New 3,000 ton Iron Steamer
ZELANDIA.......... SATURDAY, Sept. 20, 1890, 12 m.
Or immediately on arrival of the English mails.
For freight or passage apply at office, 327 Market street, San Francisco.
JOHN D. SPRECKELS & BROS. General Agents.
nov25

RAILWAYS.

ESQUIMALT & NANAIMO RAILWAY.

TIME TABLE NO. 12.

To take effect at 8.00 a.m. on Thursday, May 1st, 1890.

Trains run on Pacific Standard Time.

GOING SOUTH. READ UP. No. 1 Passenger Daily.	No. 3 Passenger Sat. Sun. Mon.	No. 5 Passenger Saturdays only.	STATIONS.	GOING NORTH. READ DOWN. No. 2 Passenger Daily.	No. 4 Passenger Sat. Sun. Mon.	No. 6 Passenger Saturdays only.
Ar. 12:24 P M	Ar. 8:40 P M		VICTORIA	De. 8:00 A M	De. 3:00 P M	
[illegible]	[illegible]		RUSSELLS	[illegible]	[illegible]	
[illegible]	[illegible]		ESQUIMALT	[illegible]	[illegible]	
[illegible]	[illegible]		GOLDSTREAM	[illegible]	[illegible]	
[illegible]	[illegible]		SHAWNIGAN LAKE	[illegible]	[illegible]	
[illegible]	[illegible]		COBBLE HILL	[illegible]	[illegible]	
[illegible]	[illegible]		McPHERSON'S	[illegible]	[illegible]	
[illegible]	[illegible]		KOKSILAH	[illegible]	[illegible]	
[illegible]	[illegible]		DUNCAN'S	[illegible]	[illegible]	
[illegible]	[illegible]		SOMENOS	[illegible]	[illegible]	
[illegible]	[illegible]		CHEMAINUS	[illegible]	[illegible]	
De. [illegible] Ar. [illegible]	4:56	Ar. 7:30 P.M.	NANAIMO	Ar. 11:50 De. [illegible]	6:02	De. 10:15 P.M.
De. 8:10	De. 4:41	De. 7:15	WELLINGTON	Ar. 12:14 P M	Ar. 7:07	Ar. 10:30

ON SATURDAYS, SUNDAYS AND MONDAYS

Return Tickets will be issued between all points for a single fare, good for return not later than Monday evening.

Return Tickets for one and a half ordinary fare may be purchased daily to all points, good for three days, including day of issue.

No Return Tickets issued for a single fare, where such fare is twenty-five cents.

Through rates between Victoria and Comox.

A. DUNSMUIR, President.
JOSEPH HUNTER, Gen'l Supt.
H. K. PRIOR, Gen. Freight and Passeng. Agent.
oct1

U[illegible] RAILWAY

STEAMERS.

Tacoma-Victoria Route.

Leave Tacoma	10:00 a.
Leave Seattle	[illegible]
Leave Port Townsend	[illegible]
Arrive Victoria	[illegible]
Leave Victoria	[illegible]
Leave Port Townsend	[illegible]
Leave Seattle	[illegible]
Arrive Tacoma	[illegible]

Tacoma-Seattle Route.
Leave Tacoma—†8:00 a.m.; 12:00 m.; *7:45 p.m.
Leave Seattle—*4:30 a.m.; †2:00 p.m.; *4:30 p.m.
Boats leaving Tacoma 10:30 p.m., and Seattle at [illegible] a.m. and 4:30 p.m. land at Des Moines.

Seattle-Olympia Route.
Leave Seattle..†4:30 p.m. | Leave Olympia. †7:00 a.m.
Leave Tacoma.. 7:30 p.m. | Lv. Steilacoom.. 9:00 a.m.
Lv. Steilacoom.. 9:00 p.m. | Leave Tacoma.. 12:00 m.
Ar. Olympia...†11:00 p.m. | Arrive Seattle.. †2:30 p.m.
†Daily except Sunday. ‡Sunday only. *Daily.

Whatcom, Semiahmoo and Blaine Route.
Stopping at all way landings.
Steamer leaves Seattle daily, except Saturday, for Whatcom at 11 p.m. Arrives at Whatcom daily, except Sunday, at 8 p.m.
Leaves Whatcom for Seattle daily except Saturday 8 p.m. Arrives at Seattle daily except Sunday, 2 p.m.
Steamers from Semiahmoo and Blaine leave Whatcom every Saturday at 5 p.m. Returning, leave Blaine every Sunday at 10 a.m. for Whatcom and Seattle.

RAIL LINE.
"The Overland Flyer" leaves Portland at 9 p.m. daily, and carries through Pullman Sleepers, Colonist Sleepers, Free Chair Cars and Coaches between Portland and Denver, Omaha, Kansas City, St. Louis, St. Paul or Chicago.
"The Limited Fast Mail" leaves Portland at 7 a.m. daily, and carries Pullman Dining and Sleeping Cars between Portland and Chicago.
C. J. FISHER,
Freight and Passenger Agent.
No. 100 Government street, Victoria.

FROM TERMINAL OR INTERIOR POINTS
THE
Northern Pacific
RAILROAD
Is the line to take
TO ALL POINTS EAST AND SOUTH.
It is the Dining Car Route.
It runs Through Vestibuled Trains
Every day in the year to St. Paul and Chicago (no change of cars) composed of
DINING CARS, unsurpassed,
PULLMAN DRAWING ROOM SLEEPERS, of latest equipment,
TOURIST SLEEPING CARS, best that can be constructed, and in which accommodations are Free to holders of First or second-class Tickets, and
ELEGANT DAY COACHES.
A Continuous Line connecting with all lines affording direct and uninterrupted service.
Pullman Sleeper reservation can be secured in advance through any agent of the road.
THROUGH TICKETS
To and from all points in America, England and Europe, can be purchased at any ticket office of this Company.
Full information concerning rates, time of trains, routes and other details furnished on application to any agent, or
A. D. CHARLTON,
Asst. Gen. Pass. Agent,
121 First St. cor Washington, Portland Or
G. G. CHANDLER,
General Agent,
Headquarters Building, Tacoma, Wash.
E. E. BLACKWOOD,
Freight and Passenger Agent,
Victoria B. C.
jan7

CANADIAN PACIFIC RY.
The only Transcontinental Line
RUNNING
SOLID TRAINS
FROM PACIFIC TO ATLANTIC COAST
CONSISTING OF
Palace, Sleeping and Parlor Cars, Elegant Day Coaches, Luxurious Dining Cars, Commodious Colonist Sleepers—the latter free.
THROUGH :-: TICKETS
To St. Paul, Chicago, Detroit, Toronto, Montreal, Quebec, Halifax, St. John, New York, Boston, Portland and all points in the United States and Canada, can be purchased at less rate than via any other line.
Passengers booked
To and from all European Points
For rates, maps and particulars, call on or address
A. CAMERON,
Fgt. and Pass. Agent,
Government street, Victoria, B. C.
D. E. BROWN,
Asst. Gen. Fgt. and Pass. Agent,
Vancouver
mh10

QUICK TIME!!!
TO SAN FRANCISCO
AND
ALL POINTS IN CALIFORNIA,
Via the Mt. Shasta Route of the
Southern Pacific Company
The Great Highway through California to all points East and South.
Grand Scenic Route of the Pacific Coast
PULLMAN BUFFET SLEEPERS.
Pullman Tourist Sleeping Cars
Attached to EXPRESS TRAINS, affording superior accommodations for SECOND-CLASS Passengers.
For rates, tickets, sleeping car reservations etc., call upon or address
THOS A. GRAHAM,
Dist. Pass. Agent
No. 110 South 10th St., Tacoma, Wash
R. P. ROGERS,
Asst. Gen. Fgt. and Pass. Agt.
47

V

ADVE

W

W

W

...the TIMES ...the statements ...at the same time we are ...willing to give both sides of a

THE MISSING LINK.

C. P. R. Will be into Seattle on the 1st of November.

...will be possible for Canadian Pacific cars to run into Seattle about November 1. Mr. Douglas, the chief promoter of the New Westminster Southern ...road, is authority for the statement ...the road will be completed to the boundary line by that date, connecting with the Fairhaven Southern. The latter road is already in operation to Sedro and there crosses the track of the Seattle, Lake Shore and Eastern. The Lake Shore bridge at Sedro will be completed in about three weeks and by that time track will be laid from the south to the Skagit river at Sedro. This will complete a through line from Seattle to New Westminster, connecting there with the Canadian Pacific and thus giving an alternative all rail route to the East. Athough the Fairhaven & Southern is now owned by the Great Northern, and has no traffic arrangement with the Lake Shore & Eastern, so that it may not be possible to run Canadian Pacific cars through to Seattle on that date, passengers from Seattle to the East and points in British Columbia will be able for the first time to travel by rail the whole distance, perhaps changing cars at Sedro and New Westminster.

Wisdom's Violet Cream.

Is a new and elegant preparation for eradicating and preventing roughness of the face and hands. Use it freely at night just before retiring and you will be delighted with a soft, smooth skin. Try it. D. E. Campbell, agent. *

Visiting Victoria.

Lieut.-Col. M. V. Sheridan, Adjutant-General of the Platte, with headquarters at Omaha, and his wife, are at present visiting Victoria. He is a brother of the late General Phil Sheridan, with whom he served in many battles. He enlisted in '61, and has turned gray in the service.

Now Ready.

To-day there arrived the first consignment of fall goods for gentleman's clothing. They comprise a well selected stock of Scotch, French, and German goods in the latest patterns, and will be made up at reasonable figures, in a first class manner, by J. Mc Callum, 43 Fort street. *

A Leading Thoroughfare.

The improvements recently made on the south side of Johnson street, from Government street to Wharf street, by the erection of buildings, the laying down of asphaltum sidewalks, and the pulling down of old verandahs, make that street one of our leading thoroughfares. The property owners on the north side of the street will require to bestir themselves if they do not want to see trade permanently fixed on the south side.

Underwood-Woodhull.

On the 27th of August, at New York, Mr. Henry D. Underwood, well known in this city, was married to Helen Maud, daughter of Paymaster W. W. Woodhull of the U. S. navy. The happy pair had a very pleasant honeymoon trip through the Western States, and are now domiciled at Portland, Oregon, where friends will be received and made to feel thoroughly at home.

Quick Work.

M. Humber & Sons, who as announced in the TIMES, were yesterday awarded the contract for Alsop & Mason's new block on Yates street, commenced excavating this morning, and will push the building to completion. This is pretty fast work, and shows that Victoria contractors, although they have an immense amount of work on hand, are ever ready for more. The contractors expect to have the roof on long before the wet season commences.

Not in the Peerage.

In the TIMES' article on Wednesday which mentioned Mr. Henniker Heaton and his work, it was stated that Mr. Heaton was heir to the title of Lord Warrane. This was incorrect, and in a measure correct. There is no such title as Lord Warrane in the British peerage, but it has been the intention of the powers that be to raise Mr. Heaton to the peerage with the title of "Warrane," that having been the aboriginal name of New South Wales, and as Mr. Heaton has been so long identified with Australia and her progress, the selection of the name is a most happy one. There is no doubt but what the genial champion of penny postage will do honor to the title.

Obstructing the Sidewalk.

The police have commenced to wage war against people standing around the streets and obstructing passengers. This habit has been very often called attention to, as ladies frequently complain of having to bustle to get along the streets. A few years ago it was all right; but Victoria is growing, the streets are crowded in the evening, and the mass of traveling humanity don't care about going out in the road. The first case of this kind was called in the police court this morning but remanded until Monday. The defendant was one of a crowd who gathered to listen to the Salvation Army, but the rest "moved on" when ordered to do so by officer Levin, whereas he didn't, and was consequently arrested.

...e John Roberts, officer at Ta- Madoc, Ont., ...ly reside. He ...ebic frater- ...als see to

...long time ...nock Bay, ...at low tide. ...decayed to be ...n having been ...t out of the way

...ill Start Here

...rancy who some years ago ...of Moore & Co., and ...eight years has been in ... came ... evening and contemplates starting in Victoria. He is a gentleman of long experience and old timers will remember him as a very genial clerk.

Nanaimo's Labor Day.

Great preparations are being made at Nanaimo for the labor day demonstration to be held under the auspices of the Mine and Mine Laborers Protective Association on Saturday. A grand parade to be joined in by all the miners' union, seamen and other workingmen will be the chief attraction. All the miners employed by the New Vancouver Coal Company are to be given a holiday, and other establishments will close for the day. Delegates from the other cities will very likely be present and one of the grandest celebrations ever held in Nanaimo is expected.

A Bill of Fare.

The following bill of fare was found on the dinner table of a city boarding house. It is supposed to have been prepared by a dissatisfied boarder:

SOUP.
Wormsellie.
FISH.
Filed Alibut.
BOILED.
Horsed Beef & Kabbage.
ENTREES.
Beaf Pot Pye,
Mutton Stew,
Beef Kalbie,
Stuft Art,
Pock & Beens,
Stuft Grous, Fifty Sense.

Cowichan Items.

The lawyers employed by Mrs. Routledge, who shot and killed Joseph Dougan, the 2nd of last August, have brought a claim on her behalf, against the estate for $500, which claim has been allowed by the court. The decision will be appealed by the administrator of the estate, who will contest the claim to the last.

Mr. W. Copely, of Cobble Hill, mourns the loss of his twin children, aged ten months. The first one died last Friday and was buried Sunday. The other little one died Wednesday night and will be buried to-day (Friday, 19th Sept.). He has the sympathy of his many friends.

His Body Exhumed.

The body of the late Joseph Dougan, of Cowichan, was yesterday exhumed and examined by Drs. Renwick and Watson, in order to determine the course the shot took. It will be remembered that Mrs. Routledge stated at the time that Mr. Dougan was standing in the buggy, and that she threw the gun over her shoulder, starting for the house with her back toward the deceased, when the gun was accidentally discharged.

The examination of yesterday will have much to do with the proving or disapproving her story. Her trial takes place the 24th of the present month.

The Queen Pays All Expenses.

The Queen's last "Free Trip to Europe" having excited such universal interest, the publishers of that popular magazine offer another and $200 extra for expenses, to the person sending the largest list of English words constructed from letters contained in the words "British North America." Additional prizes, consisting of Silver Tea Sets, China Dinner Sets, Gold Watches, French Music Boxes, Portiere Curtains, Silk Dresses, Mantel Clocks, and many other useful and valuable articles will also be awarded in order of merit. A special prize of a Seal Skin Jacket to the lady, and a handsome Shetland Pony to the girl or boy (delivered free in Canada or United States), sending largest lists. Everyone sending a list of not less than twenty words will receive a present. Send four 3c. stamps for complete rules, illustrated catalogue of prizes, and sample number of the Queen.

Address, The Canadian Queen, Toronto, Canada. au29-dw2m

Westminster Chimes.

On Wednesday at the home of the bridegroom's mother Miss Minnie English, daughter of Mr. M. M. English, of Westminster, and Mr. William W. Dickinson, were united in marriage by Rev. Father Dontouville, of the Roman Catholic church. The bridesmaids were Miss English and Miss Genevieve Dickinson; the best man, Mr. C. W. Homer.

The marriage of Mr. Arcbibald McNaughton, agent of the Hudson Bay Company at Quesnelle, Cariboo, to Miss Margaret Peebles, of Wetminster, was celebrated at the Royal City on Wednesday by Archdeacon Woods, assisted by the Rev. H. Irwin. The groomsman was Mr. I. B. Fisher, local manager of the Bank of British Columbia, and the bridesmaid Miss Mavis, of Langley; while the bride was given away by her brother, Mr. P. Peebles. The many friends of the high contracting parties filled the church, and after the ceremony the greetings were very warm and genuine. The bride was elegantly attired in a steel-grey traveling gown with trimmings of silk brocade and feathers, a sealskin sacque and a bonnet trimmed with heliotrope. The bridesmaid wore white, with cream trimmings, and at her throat glistened a splendid gold brooch set with precious stones, the gift of the bridegroom. A profusion of bouquets was tendered by the friends of the happy couple and accepted amid the most hearty congratulations.

In the afternoon the bride and groom drove over to Hastings where the honeymoon will be spent until Saturday, when they will leave for their distant home at Quesnelle.

You should secure a lot in Fernwood. Beautiful residential property. Enquire of the leading estate agents. *

From Stormy Behring Sea.

The Victoria schooner Teresa, Capt. John Steele, entered port at an early hour this morning with 450 seal skins, the result of her Behring Sea catch. The same story as told by the other sealers of rough and foggy weather is repeated.

The American schooner Geo. C. White, Capt. A. O. Decker, of Seattle, arrived in from Behring Sea this morning and reports a catch of 380 in the Sea. The bad weather was the principal reason of the short catch. She will leave for Seattle to-morrow.

Beautiful Women.

The magical efforts of Wisdom's Robertine as a beautifer and preserver of the complexion have been attested by thousands of leading ladies of society and the stage. It is the only article ever discovered which gives a natural and beautiful tint to the complexion, removing tan, sunburn, freckles and all roughness of the face and arms, leaving the skin soft, smooth and velvety. All remarks on its delightfuly cooling and refreshing properties, a distinction not found in any other similar article known. D. E. Campbell, agent. *

Brushware, combs, and artists' colors, at Daley's. *

A Few of the

BARGAINS

—AT THE—

ARGYLE HOUSE.

ENGLISH PRINTS, 15c. reduced to	10
ENGLISH PRINTS, 20c., reduced to	12½
40 pcs FANCY DRESS GOODS, 15c. reduced to	10
WIDE BROWN HOLLAND	10
36 doz. FINE RIBBED COTTON HOSE—Usual price 35c. and 40c. per pair, reduced to	25
98 pces. CARPET REMNANTS, 1½ yards long	50 to $1.25
105 SAMPLE JERSEYS	90 to 40
84 UMBRELLAS, SILK and ALPACCA, very cheap.	
71 LADIES' GOSSAMERS,	$1 to $8.00
15 yds. WHITE COTTON	1.00
14 yds. good CANTON FLANNEL	1.00

25 per cent. Discount

Off all our White and Colored

EMBROIDERIES.

48 doz. Samples MEN'S UNDERWEAR, very cheap.	
35 doz. MEN'S WOOL SOCKS, good value	20
HEAVY GREY FLANNELS,	20 to 25

And lots of other goods at very low prices but space forbids our naming here.

ARGYLE HOUSE,

Clarence Hotel Block,
83 Douglas St.
Store open from 8 a.m. to 6 p.m.
Saturdays, from 8 a.m. to 10 p.m

Wm. O'Reilly & Co.

The JAPANESE BAZAAR

41 FORT STREET.

33 CASES PER S.S. ABYSSINIA

Tea Sets, Tea Pots in great variety, Lacquered Trays in many shapes, Flower Pots in red, green and blue ware, Old Curios.
Beautiful carved black wood Brackets, Book Shelves and corner Whatnots.
Very fine carved figures in Ivory.
Various Ornaments in bronze and antimony.
Curious paintings on glass.
Silk, quilted Skirts, embroidered Squares, richly embroidered Curtains, embroidered Dressing Gowns.
Gold and silk brocade.
Choice teas from Japan and India.

Try our Brand of M. F. Blended Japan and Indian Teas.

A QUALITY JAPAN RICE.

MARCHANT, FUTCHER & CO.,
41 Fort Street, Victoria.
jue3-tf

COMPETITION
—WHEN—
LEGITIMATE
—IS NOT FEARED BY—
ROWBOTHAM
THE GROCER,
Corner Yates and Broad streets.

For his stock is complete, choice, well-selected and well-bought.

A lot of second hand grain sacks suitable for oats and potatoes for sale.

P.O. BOX 476. TELEPHONE 108.
jl7-dw

T. G. RAYNER, REAL ESTATE and FINANCIAL BROKER

CITY LOTS, ACRE LOTS AND WATER FRONT LOTS

IN VICTORIA WEST, FOWL BAY AND WEST BAY,

je 12

And a Complete List of First-Class Properties to Suit Investors.

QUININE WINE! Booth's Genuine Quinine Wine is the best Tonic and Appetizer known.

Superior to all other preparations in such diseases as Fever and Ague, Intermittent and Bilious Fevers, Dyspepsia, Nervous Affections, Convalescence from Exhausting Diseases, and Functional Derangement of the Stomach.

WHOLESALE AGENTS, LANGLEY & CO., 21 & 23 Yates St.

F. G. Richards, Jr., Real Estate & Financial Broker

CITY PROPERTY A SPECIALTY.

SOME CHOICE LOTS ON VERY EASY TERMS IN THE FOLLOWING PARTS OF THE CITY:

James Bay, Work Estate, Spring Ridge, Gorge Road, Saanich Road, Victoria East, Fernwood Estate, Regent Park

INTEREST AND RENTS COLLECTED AND RETURNS MADE PROMPTLY.

CONVEYANCING in all its branches executed expeditiously and carefully.

FIRE AND LIFE INSURANCE AT CURRENT RATES. MONEY TO LOAN AT A LOW RATE OF INTEREST

51 YATES STREET, - VICTORIA.

JUDICIOUS ADVERTISING in a Reputable Journal always pays.

ADVERTISE
ADVERTISE
ADVERTISE
ADVERTISE
ADVERTISE
ADVERTISE
ADVERTISE
ADVERTISE
ADVERTISE
ADVERTISE
ADVERTISE
ADVERTISE

The DAILY TIMES is the leading Evening Paper of British Columbia. Read by all classes, it is an unsurpassed advertising medium.

THE WEEKLY TIMES is the most widely circulated paper in the Province. Sixteen pages of miscellaneous reading each week. Try it.

DAILY AND WEEKLY TIMES

FOR RATES and full particulars call on or address Times Printing and Publishing Company.

FOR SALE.

WOOD FOR EVERYBODY. Now is the time to lay in your fall and winter supply. Prices moderate according to quantity. A good supply of oak wood and bark on hand. All orders promptly filled if left at Scotch bakery, Douglas St. Telephone 62.

au7-tf A. C. HOWE.

VICTORIA RICE MILLS

Store street, Victoria, B. C.

Millers of China and Japan Rice

RICE MEAL,

Rice Flour, Chit Rice, Etc.

jan7-1y

GOLD, WHALES & HONEY.

Honey in Manitoba,
Whales in Hudson's Bay,
Gold in British Columbia,
And rich nuggets all through

THE COLONIST.

A mine of curious and interesting reading.

Have you seen it? A 32-page illustrated magazine on fine paper. A perfect guide to Western Canada from Lake Superior to the Pacific Ocean.

SEND TEN CENTS FOR SAMPLE. STAMPS TAKEN.

Address—THE COLONIST, Winnipeg, Can

BOURCHIER, CROFT & MALLETTE, RE

FELL DOWN THE HOLD.

A Seaman on Board the Kennebec Meets An Untimely Death.

An accident occurred on the ship Kennebec while she was on her way from San Francisco to Nanaimo, which caused the death of one of the crew. It appears while the crew were engaged in the [illegible] about [illegible] a sailor named Frank Bivons was reeving of the main boom and in crossing over the deck house fell through an open hatch to the bottom of the hold. This occurred in the "first watch," about 10:30 at night, and the man was not missed till the middle watch went below, when Bivons could not be found. Search was then made by the crew and about five o'clock in the morning the man was found at the bottom of the ship's hold quite dead. The affair has cast a gloom and sadness throughout the ship as the deceased was quite a favorite among his shipmates and was also well known in this city. He was sown up in canvas and given a seaman's funeral, Captain A. W. Love conducting the funeral service.

THE SPECIAL ASSIZE.

Trial by Special Instead of Petty Jury Objected to.

The Colonist, a day or two ago, stated that if the case against the miners "be proved against them" (meaning no doubt if a true bill be found against them), that "the prosecution will ask that it be tried by a special jury drafted from the grand jury, and no doubt the court will grant the request." The last observation would have been better omitted, as it is evidently not the province of a newspaper to say what the court will grant. Upon this remark by the Colonist the Free Press says:

A very unusual course to pursue, and is not in the ordinary routine of trial by jury in this province, where the petty juries in criminal cases are drawn solely from the petty jury panel. It is claimed to be within the strict letter of the law, but why all this change? Can not the miners of Wellington charged with a misdemeanor be tried the same as any other men charged with a similar offence? Why should they not be tried by a petty jury drawn from the regular panel, instead of making it a special jury. It almost begins to look as though there was not all poetry in the expression "that there is one law for the rich and another for the poor." Either the men are guilty or innocent, and why should that not be established by the ordinary, instead of the almost obsolete and extraordinary channels of proceedure. There is likely to be a very unpleasant inference drawn in regard to the proposed change. Let the miners be tried by the regular proceedure and then all will feel that fair play at least has been accorded.

NATIONAL GUARDS.

Colonel Landes Organises the First Company in Washington State.

Lerned's opera house, Port Townsend, was the scene of a most interesting ceremony on Wednesday evening last, the occasion being the enrolment of a body of young men to the number of 60, into a company of militia, forming the nucleus of the National Guard of the State of Washington, by Colonel Henry Landes, paymaster-general and member of the State Governor's staff, a gentleman well known in this city.

Promptly at 8:30 o'clock, at the command of "fall in," given by acting Captain George H. Jones, these young men fell in line and presented a striking appearance as they assumed the attitude of the soldier. Colonel Henry Landes, who had been commissioned by Governor Ferry as mustering officer, was then introduced by Capt. Jones. The Colonel appeared in the full uniform of his rank and his martial bearing aroused the patriotic feelings of the boys, who cheered him lustily as he stood in front of them. Colonel Landes was supported by Capt. A. H. Bainbridge, and Colonel Oliver Wood who stood on his right, and Lieutenant Kimball and Colonel R. C. Hill on his left. When the applause had subsided Colonel Landes addressed the company upon the duties of the soldier, the first and paramount of which is to learn to obey orders, and never to question a command or order given by a superior officer.

The assemblage was also addressed by Capt. Bainbridge, and Lieut. Kimball, of the regular army, and by other gentlemen, both civil and military, who congratulated the newly formed company upon their appearance.

After the roll had been signed, and the company organized, the assemblage marched to the Delmonico, where a most recherche banquet was partaken of, and the evening spent in speeches, toasts and patriotic songs.

Sealing Items.

The schooners Penelope and Jaunita are in the straits, the former with 350 and the latter with 785 skins.

The Beatrice is due down as she left the same time as the Thresa.

The Adele and Triumph are expected to get away to-morrow.

Christ Church Cathedral.

A meeting of the congregation of Christ Church Cathedral will be held in the Sunday school room on Monday evening next, to discuss the subject of erecting a new church. The church has undoubtedly the best site in the city for an edifice and they will very likely take advantage of it and put up a handsome building.

Cleaned Him Out.

A sealer complained to the police this afternoon that he had been robbed of $30 at the Vancouver house. He says he got up, went to breakfast, and left his purse in his room. A stranger was also sleeping in the same room, and when the sealer went back the purse and man were both missing. The police are working on the case and it is to be hoped that the thief will be caught.

Large lines of new goods in furniture, carpets, glassware, etc., constantly arriving at John Weiler, 51 to 55 Fort street.

Thermometer at Cochrane & Munn's.

Temperature to-day, 71 deg.

Do you Eat?

For dinner to-day, or ice cream remember Steitz's, 48 Yates street.

Keep Clean.

For a first-class shave or hair-cut go to George Russell's, 48 Yates street.

Arrived O. K.

A beautiful line of Razors, Strops and Shaving Materials can be seen at Fox's 78 Government street. Call and see the fine assortment of Pocket Knives and Scissors.

The Most Complete Stock

Of winter clothing and gent's furnishings can be found at Russell, McDonald & Co., 134 Douglas street.

There also, you can obtain, good one yard wide carpet, three yards for one dollar and floor oilcloth fifty cents per yard.

Asphalt Company.

At a meeting of the Pacific Asphalt company, limited, held in their office, 30 Broad street, on the evening of the 17th, G. L. Milne, M. D., was elected president, W. C. Haywood, vice-president; John Coughlan, manager; and J. E. Crane, secretary treasurer.

Completing Their Houses.

Now that the residences that have been built this season are nearing completion, it behooves those who are going to have a pleasant parlor or sitting room to obtain a nice wood mantel and over mantle and English or American grate from mclennan & mcfeely.

Will not Last Long.

The boot and shoe stock that is being cleared out by R. Hilbert at 74 Yates street, will not last much longer. Mr. Myers, who has charge of the store, says that the stock is pretty well broken already, and that it wont be long before it will all be cleared out. Anybody in want of bargains will do well to call and examine the stock and prices before it is all gone. s18-1w.

Distinguished Visitors.

Bishop Gravel, of the diocese of Nicolet, province of Quebec, arrived in the city last evening, and is being entertained at the Bishop's palace, Yates street. His lordship is on his way to San Francisco, and intends going down via Portland, where he has a sister in a convent who he has not seen for 30 years. The trip is purely for pleasure, and has thus far been immensely enjoyed, it being the Bishop's first visit to the coast.

Deserted His Family.

A lady living over James Bay has complained to the authorities that her husband has deserted her and her three children who are all sick with typhoid fever. This is the second time the man, but he can hardly be called a man, has done the same thing, and if a law can be found to punish him no doubt he will receive the full benefit of it. The unfortunate lady and her children are wholly dependent upon kind neighbors who are doing everything possible for them.

Prepare for Cold Weather.

Cold weather is coming and warmer clothing is quite necessary to preserve health, therefore you should act wise and save a dollar or two by having your last fall's overcoats and suits cleaned and repaired or dyed. Ladies' spring jackets can be dyed and made to look respectable for fall and winter. Bring them now to the Victoria Tailoring and Dying establishment, and avoid disappointment. No. 96 Yates street.

JNO. T. PIERRE, Proprietor.

N.B.—Another shipment of English trousering to hand.

To Lay the Corner Stone.

J. Dassonville is engaged in making the trowel to be presented to His Lordship Bishop Lemmens at the ceremony of laying the corner stone of the new R. C. Cathedral, which will be performed on the first Sunday in October. The trowel is a solid silver one, about six inches long, with a black ebony handle, and will have the usual inscription on it. The corner stone is an immense block of granite from Keefer's quarry, Burrard Inlet, and before being dressed it took eight horses to haul it from Spratt's wharf to the new building.

P. O. Improvement.

Postmaster Shakespeare has succeeded in having added to the sorting room of the post-office, an American contrivance known as the Harrison Sorting Rack, which will prove a "labor-saving machine, and save the over-wrought clerks a good deal of double work. The rack is a circular iron frame, holding 46 mail bags, in the center of which is the distributing table. The clerk stands at the table, and distributes the mail directly into the bags in very much the same style that a printer distributes his type. After once being sorted into the bags, the parcels do not require any more handling.

Notice.

The British Columbia Art Association respectfully invite the public of Victoria to place on view at the art collection in the City Hall any works of art such as vases, bronzes, carving, China, or other articles representative of art, which will be received not later than Monday, the 22d instant. A tag with name of owner should be attached to the article so loaned with a descriptive notice of the same if deemed necessary by the contributor. One of the hanging committee will be in attendance each day from 9 to 12 and 2 to 5. Every regard will be paid to all articles so sent in, and they will be included in an insurance already effected upon the contents of the exhibition. s19-21.

The World Enriched.

The facilities of the present day for the production of everything that will conduce to the material welfare and comfort of mankind are almost unlimited and when Syrup of Figs was first produced the world was enriched with the only perfect laxative known, as it is the only remedy which is truly pleasing and refreshing to the taste and prompt and effectual to cleanse the system gently in the Spring time or, in fact, at any time and the better it is known the more popular it becomes.

SPORTING NOTES.

Brief Resume of Sporting Matters Here and Elsewhere.

The game of baseball which was advertised to take place in the Caledonian park to-morrow afternoon, between the James Bay and Nanaimo clubs, has been postponed until further notice as the [illegible] club are unable to come over. Those who have already bought tickets are requested to retain them until next month when the game will be played without fail.

PERSONAL.

Movements of Well Known People in Various Directions.

Mrs. H. C. Baxter of Seattle is in the city.

M. Wolfe and wife, of Nanaimo, are at the Driard.

Capt. T[illegible] of Vancouver came over last night.

Capt. Wm. Powers, the Moodyville veteran, is in town to-day.

John E. Glover and J. A. Humbird of Hudson, Wis., are at the Driard.

W. B. Trail, H. B. Company's agent at New Caledonia, is expected down on the Louise.

Mrs. Guy C. Phinney, son and daughter, came over on the Olympian yesterday from Seattle.

Mr. Livingstone Middlemost, who is at present in the city, was once a famous cricketer in the north of England.

B. Schloss, a well known capitalist of San Francisco, is in the city and will visit different parts of the Island in search of coal lands.

D. Chisholm, Q.C., Port Hope, Ont.; R. Grant of Vancouver, G. Kennedy of Nanaimo, and J. Calhoun of Ladners Landing are among the guests at the Oriental.

G. Pappiano, formerly of this city, who until lately owner of the property on Yates and Government streets recently bought by R. Borthwick, is in the city.

B. B. Hardwicke, of Annapolis, N.S., representative in Canada of Pyles' Pearline, is, with Mrs. Hardwicke, a guest at the Clarence. They will leave for home over the Union Pacific via Tacoma and Portland.

Prince Louis of Battenberg formerly took a fancy to the career of a printer, and became so far a master of his profession as to set up type in a highly commendable fashion. Subsequently, when the star of Battenberg rose to its zenith in the political firmament, Prince Louis relinquished his unpretentious calling and became an officer in the British navy. A short time ago, when serving on the Dreadnought, it occurred to him to turn his early training to account, so he printed a history of the Dreadnought and presented a copy to each of his shipmates.

Vino Scolletti Italiano.

At Dixi H. Ross & Co.

Merchants Luncheon.

From 11:30 until 2 o'clock and Lowenbrau at the Bank Exchange.

ROYAL

BAKING POWDER

Absolutely Pure.

A cream of tartar baking powder. Highest of all in leavening strength.—U. S. Government Report, Aug. 17, 1889.

NEW ADVERTISEMENTS.

BASEBALL.

The proposed baseball match between Nanaimo and the Bays will not take place to-morrow owing to the Nanaimo nine being unable to come to Victoria.

All those who have bought admission tickets will please retain them, as the tickets will admit to the postponed game to take place during the month.

Due notice of the postponed game will be given.

A BY-LAW

To Amend the Revenue By-Law Amendment By-Law, 1890.

WHEREAS IT IS EXPEDIENT TO amend the Revenue By-Law Amendment By-Law, 1890.

Be it enacted by the Mayor and Aldermen of the Corporation of the City of Victoria as follows:—

Section three of the Revenue By-Law Amendment By-Law, 1890 is hereby amended as follows:—

By striking out the figures "$10" in the 2nd line thereof and substituting therefore the following words "five dollars provided however that no Proprietor or Manager of any theatre shall be required to pay in respect of such exhibitions sums in the aggregate greater than the sum of $30 per month."

This By-Law may be cited as "The Revenue By-Law Further Amendment By-Law, 1890."

Passed the Municipal Council the 3rd day of September, A.D. 1890.

Reconsidered and finally passed the Council this 17th day of September, A.D. 1890.

(L.S.) JOHN GRANT,
WELLINGTON J. DOWLER, Mayor.
C. M. C.
sep19-tf

J. C. DEVLI

Real Estate and General

HAS FOR SALE

Residences, Farms and Lots on Saanich Road, Lawrence, Pandora, Duncan, Johnson, Pembroke, North Park Streets. Also on San Juan Avenue, Caledonia Avenue, Craigflower Road and James Bay. Easy terms may be obtained on all.

76 YATES STREET, ROOM 3

au 30-1m

SEE OUR

Handsomely Carved Bedroom Suites in Antique Oak, 16th Century Finish and Walnut.

HASTIE & ERSKINE

62 GOVERNMENT STREET.

Sideboards to Suit Everyone.

Carpets in Great Variety.

Big Reductions to Cash Buyers.

SPENCER'S ARCADE

OPENING MILLINERY OPENING

Tuesday, Sept. 16th.

D. SPENCER, Government Street

Sep11-1m

E. G. PRIOR & CO.

VICTORIA, B. C.

Gilpin and Buford Sulky Plows, Prairie Queen Breaking Plows

Essex Centre No. 30 Jointer Plows.

WHIPPLE WHEEL, ACME AND DISC HARROWS.

Hoosier Seed-Drills, Pacific Seeders, Chatham Fanning Mills, Minneapolis Grain Cleaners

Largest Assortment of Plows and Harrows

IN THE PROVINCE.

sep15d&w

COR. FORT & BROAD STS.

GOODWIN & CO.

MANUFACTURERS OF

HIGH CLASS

GRAND AND UPRIGHT PIANOFORTES

Tuning and Repairing.

au25-1m

OLD STAMPS WANTED.

POSTAGE STAMPS OF BRITISH Columbia and Vancouver Island before Confederation.

Those adhering to the envelope on which they prepaid postage preferred.

$2 per dozen will be paid by

MORRIS MOSS

Sep11-1m

F. C. WHITE,

Business and Life Reading Medium,

FOR SHORT TIME AT

53 YATES STREET, ROOM 7.

sep11-tf

DON'T DO IT!

DON'T dispute with your Wife, when she says Cameron's goods are the only ones to buy; because she knows what she's talking about.

DON'T argue with her when she says that Cameron's prices are money-savers. She talks like a sensible woman who knows what's what.

DON'T try to excuse yourself for going to some other store instead of Cameron's. You know that you can offer no reason that can be sufficient and satisfactory for passing the store where the best and cheapest go together.

DON'T expect your wife to meet you pleasantly, if you've gone to some other store than Cameron's, when she expressly told you to go nowhere else. Don't do any of these things if you expect to live long in the land and keep your hair on.

There's no Patent on it.

There's no patent on our method of doing business. Anybody can do as we are doing—Give the most and best for the money.

But it Knocks Profits

That's why it is, we have no followers, but stand alone in the ONE PRICE, SPOT CASH BUSINESS.

CREDIT PAYS THE DEALER.

More money than cash, so he clings to the system, but

Cash Saves the Customer Money.

CAMERON, THE CLOTHIER,

55 JOHNSON STREET.

SALE OF WORK.

The Ladies' Aid Society of the First Presbyterian Church, Pandora street, will hold its

Annual Sale of Useful and Fancy Articles

—ON—

Wednesday, October 1st,

In the School room adjoining the Church.

Tea will be served from 5:30 to 7:30 p.m., for 25 cents. Admission 25 cents.

se13 (Colonist copy.)

North & South Saanich

Agricultural Association

WILL HOLD THEIR

22nd ANNUAL FAIR,

ON

THURSDAY, OCTOBER 9, 1890,

At the Association Grounds, South Saanich.

Refreshments of all kinds can be had on the grounds.

GRAND BALL in the evening. Tickets $2.00

se15-dw-td

Public Library.

Owing to the removal to New Rooms the Library which was closed on WEDNESDAY, the 10th, is to be re-opened on Friday the 26th Sept., in the City Hall building on Douglas street.

By order of Committee.

JAS. McGREGOR,
Librarian

sep18-tf

NOW IN VICTORIA.

F. D. SEWARD,

The Eminent Scientific

OPTICIAN

Of New York City,

HAS ARRIVED

And will occupy Parlor "F" at the

DRIARD HOTEL

For a short time only.

Endorsed by leading Oculists and Physicians everywhere. Take advantage of this opportunity. Call early and have your eyes correctly fitted with proper lenses thereby strengthening and preserving the sight. sep19 1m